THE OAK

Reg. Feather
DEE

THE OAK
1933

VOLUME XXII

State Teachers College

Indiana, Pennsylvania

Contents

VIEWS
ADMINISTRATION
FACULTY
SENIORS
UNDERCLASSMEN
ORGANIZATIONS
ATHLETICS
FRATERNITIES
FEATURES

To the College out of which
this book grew, and its lights
which inspired our theme,
we dedicate the twenty-
second volume of
THE OAK.

dedication

in me

moriam

MRS. ALPHA W. COLTON

JAMES CHAPMAN

views

THE GYMNASIUM FROM THE GROVE

GYMNASIUM GATE

THE ARTS BUILDING

NORTH WALK

EAST WALK

THE DINING ROOM FROM EAST CAMPUS

LOVERS LANE

X marks the Lovers.

THE GROVE

CLARK HALL

THE GYMNASIUM

administ

ration

and

faculty

DR. C. R. FOSTER
President

DR. M. J. WALSH
Dean of Instruction

Dean Walsh at Westminster College, where he received his Pd.D on June 6, 1932.

W. M. WHITMYRE
Dean of Men

HOPE STEWART
Dean of Women

JENNIE M. ACKERMAN
Director of Training

FLORENCE C. ARNTZ, A.B., A.M.
Commerce

NELLE W. AYERS, A.B., A.M.
Teacher Training

IRMA H. BARTHOLOMEW
Music

AAGOT M. BORGE, B.Mus.
Music

BONNIE K. BOWEN, A.B., A.M.
Teacher Training

INEZ E. BUCHANAN, B.S.
Teacher Training

LAURA BASH
Teacher Training

RALPH B. BEARD, B.S., A.M.
Education

LOLA AGNES BEELER, B.S., A.M.
Music

ETHEL A. BELDEN, B.S., M.S., A.M.
Social Studies

PAUL H. BOYTS, A.B., A.M.
Geography

RUTH V. BRENNEMAN, Ph.B., A.M.
Home Economics

HAROLD L. CAMP, A.B., A.M., Ph.D.
Education

H. L. Camp

TOBIAS O. CHEW, B.S., M.S., A.M.
Education

ISABEL COLLINS, B.S., A.M.
Director of Home Economics

ETHEL G. COUGHLIN, B.S.
Teacher Training

GUY PRATT DAVIS, B.S., Ed.M., Ed.D.
Education

Best wishes
Tobias O. Chew

WILBUR EMMERT, A.B., A.M.
Science

ETHEL L. FARRELL, B.S., A.M.
Commerce

ERNA GRASSMUCK, B.S.
Head of Geography Department

LAWRENCE C. DAVIS, B.S., M.S
Geography

HENRIETTA DIXON, B.S.
Teacher Training

HELEN F. EGLESTON, A.B., A.M.
English

LENA ELLENBERGER, B.S., A.M.
Physical Education

C. M. FILE, B.S., A.M.
Commerce

MARY EDNA FLEGAL, B.S., A.M.
Director of Art

AMY GRAY, B.S., A.M.
Teacher Training

MALINDA HAMBLEN, A.B.
Physical Education

MARY HART, B.S.
Teacher Training

MARGARET E. HARTSOCK
Teacher Training

H. A. HEATH, B.S., A.M.
Commerce

FRANCES HORAK, A.B.
Health and Physical Education

GRACE HOUSTON, A.B.
Art

C. M. JOHNSON, A.B., A.M.
Social Studies

LILLIE B. HELD, A.B., A.M.
Music

EVA I. HERNDON, A.B.
Teacher Training

MYRTLE L. HESSE, B.S.
Teacher Training

G. G. HILL, A.B., A.M., M.Com.Ed.
Director of Commerce

MERRILL B. IAMS, B.S., A.M.
Science

GREGORY D. IVY, B.S., A.M.
Art

MARY ST. CLAIR KING
Music

IRENE L. KOUGH, B.S., A.M.
Teacher Training

RUTH L. KNOWLES, A.B., A.M.
English

KATE LACY, B.S., A.M.
Art

MARGARET A. LEMON, B.S., A.M.
Education

JANE L. McGRATH, B.S., A.M.
Education

LILLIAN I. McLEAN, B.S., A.M.
Education

RICHARD MADDEN, A.B., A.M., Ph.D.
Education

LUCILLE J. LITTLEFIELD, B.S.
Assistant Librarian

MARGARET J. LOWMAN, B.S.
Teacher Training

MARY R. LOWMAN, B.S., A.M.
Music

MAUDE McDEVITT, R.N.
Head Nurse

E. J. McLUCKIE, B.S., C.P.A.
Commerce

LOUISE A. MacDONALD, B.S., A.M.
English

JOY MAHACHEK, A.B., A.M.
Mathematics

ANGIE MARSHALL, B.S.
Teacher Training

MAY M. MATTSON
Home Economics

HELEN C. MERRIMAN, B.S., A.M.
Home Economics

GEORGE P. MILLER, B.S., A.M.
Head Coach
Health and Physical Education

GERTRUDE F. NEFF, B.S., B.Mus.
Music

JOHN W. NEFF, B.S., A.M.
Director of Music

ETHYL V. ONLEY, A.B., A.M.
Home Economics

WILDA LEA MONTGOMERY, A.B., A.M.
Teacher Training

ELLA M. MOORE, B.S., A.M.
Teacher Training

ALMA B. MUNSON, Ph.B., A.M.
Art

DOROTHY MURDOCK, A.M.
Art

BERNICE ORNDORFF, Ph.B., A.M.
Head of English Department

OSIE OVERMAN, A.B.
Teacher Training

CARRIE BELLE PARKS, A.B., A.M.
English

REBA N. PERKINS, A.B., A.M., Ph.D.
English

BARBARA PLETCHER, A.B.
Teacher Training

ELFIE M. PORTER,
A.B., A.M.
Teacher Training

GOLDIE PRESTON, B.S.
Teacher Training

CLEAVES REECE, B.S.
Teacher Training

PEARL R. REED
Music

ALICE ST. CLAIR
Teacher Training

Earl E. Prugh

EARL E. PRUGH, B.S., A.M.
Health Education and Mathematics

H. C. PRITZMAN, A.B., B.Mus., A.M.
Music

FLORENCE W. RAGUSE, B.S., A.M.
Teacher Training

MARY I. RANKIN, B.S., A.M.
Teacher Training

LAURA REMSBERG
Music

R. S. ROWLAND, A.B., A.M.
Commerce

E. M. SANDERS, B.S., A.M.
Director of Health and Physical Education

For wholesome living
E. M. Sanders

RUTH M. SCOTT, B.S., M.S.
Home Economics

THOMAS SMYTH, B.S., A.M., Ph.D.
Head of Science Department

EDNA LEE SPROWLS, B.L.I.
English

LAWRENCE C. STITT
Music

RUTH JANE TOTMAN, B.S.
Physical Education

JESSIE R. TURNER, B.E.
Teacher Training

J. M. UHLER, A.B., A.M.
Education

R. F. WEBB, B.C.S.
Commerce

E. F. SULLIVAN
Music

RUTH I. THOMAS, B.S., Ph.B.
Teacher Training

ANNA J. THOMPSON, B.S., A.M.
Teacher Training

OLIVE S. TILTON, Ph.B., A.M.
Head of Mathematics Department

FLOSSIE B. WAGNER, B.S.
Teacher Training

LOUISE G. WALSH, A.B., B.S.
Education

LENA F. WEATHERLY, R.N.
Assistant Nurse

W. M. WHITMYRE, A.B., A.M.
Head of Social Studies Department
Dean of Men

degree seniors

OUTSTANDING SENIORS

President
REGIS McATEE

PAUL KUNKLE
Secretary-Treasurer

BRADLEY CRAWSHAW
Vice President

MARY CATHERINE ANDERSON

"Andy" Home Economics

CLEARFIELD HIGH SCHOOL

Y.W.C.A.; W.A.A.; Home Economics Club; Leonard Literary Society

MARY ANNA

"Mary" Secondary Education

PATTON HIGH SCHOOL

Y.W.C.A.; Secondary Education Club; Sci-Hi Club; Mathematics Club; Newman Club; Travelers Club; Leonard Literary Society

WILLIAM ARCHIBALD

"Bill" Secondary Education

BLAIRSVILLE HIGH SCHOOL

Kappa Delta Pi; Phi Alpha Zeta; Social Science Club; Secondary Education Club; Travelers Club; President Men's Student League; Student Council

ELMA E. BADGER

"T-Square" Art

NEW CASTLE HIGH SCHOOL

Pi Kappa Sigma, Corresponding Secretary, Sergeant-at-Arms; Y.W.C.A.; W.A.A.; Art Club; Leonard Literary Society

JAMES A. BARTLEBAUGH

"Jim" Secondary Education

INDIANA HIGH SCHOOL

Phi Alpha Zeta; Mathematics Club; Social Science Club; Secondary Education Club; Varsity I Club; Football 4; Basketball 3, 4; Track 4; Intramural Basketball 3

JOHN BATISTE

"Johnny" Commercial

WINDBER HIGH SCHOOL

Kappa Delta Pi; Gamma Rho Tau, Vice President; Pi Omega Pi, Treasurer; Phi Sigma Pi, Corresponding Secretary; Junior Chamber Commerce; Travelers Club; Intramural Basketball

JOHN C. BENDALL, JR.

"Jack" Secondary Education

HOMESTEAD HIGH SCHOOL

Phi Sigma Pi; Y.M.C.A.; Sci-Hi Club, Vice President 3, President 4; Secondary Education Club; Travelers Club, Vice President 3; Newman Club; Leonard Literary Society; Varsity I Club; Football; Track 1, 2, 3, 4; Cheerleader 2, 3, 4, Head Cheerleader 4; Manager of Intramurals 3; Intramural Basketball 1, 2, 3, 4

THELMA GERTRUDE BERGER

"Tee" Commercial

CANONSBURG HIGH SCHOOL

Kappa Delta Pi; Pi Omega Pi, President 4; Y.W.C.A.; Junior Chamber Commerce; Travelers Club; Newman Club, Secretary 3; Leonard Literary Society

BETTY BOOZER

"Betty" Secondary Education

WINDBER HIGH SCHOOL

Secondary Education Club; Social Science Club; Y.W.C.A.; Travelers Club; Leonard Literary Society

ELIZABETH BOUTON

"Betty" Commercial

WAVERLY HIGH SCHOOL

Alpha Sigma Tau, Recording Secretary 3; Y.W.C.A.; Junior Chamber of Commerce; Leonard Literary Society

To your future success and happiness
Betty

JOSEPHINE BRINER

"Jo" Commercial

BURNHAM HIGH SCHOOL

Sigma Sigma Sigma; Y.W.C.A.; Junior Chamber of Commerce; Travelers Club; Leonard Literary Society

LAWRENCE E. BROMBERICK

"Larry" Secondary Education

INDIANA HIGH SCHOOL

Sigma Tau Gamma; Oak Staff 4; Y.M.C.A.; Sci-Hi Club; Mathematics Club; Secondary Education Club; Newman Club; Track; Intramural Basketball

DAVID M. BROWN

"Brownie" Commercial

SCOTT HIGH SCHOOL

Gamma Phi Tau, President 4; Phi Alpha Zeta, President 2; Inter-Fraternity Council 2; Sophomore Class President; Y.M.C.A.; Junior Chamber Commerce, Vice President 1; Travelers Club; Chorus; Leonard Literary Society; Basketball 2, 3, 4

Dear Teacher, Quickly me! Brownie

VERBEL MARIE BUCHANAN

"Marie" Secondary Education

TRINITY HIGH SCHOOL

Y.W.C.A.; W.A.A.; Secondary Education Club; Mathematics Club; Social Science Club; Travelers Club; Leonard Literary Society

HELEN IVADEL BUCK

"Helen" Secondary Education

WARRIORS MARK HIGH SCHOOL

Y.W.C.A.; W.A.A.; Social Science Club; Secondary Education Club; Travelers Club; Leonard Literary Society

CHARLOTTE CHAPMAN

"Char" Secondary Education

INDIANA HIGH SCHOOL

Alpha Omega Geographers, Treasurer 4; Y.W.C.A.; Secondary Education Club; English Round Table; Travelers Club; Poetry Club; Leonard Literary Society

HARRIETT SARAH CHAPMAN

"Harriett" Secondary Education

INDIANA HIGH SCHOOL

Student Council; Secondary Education Club; Social Science Club; English Round Table; Poetry Club; Leonard Literary Society

HELEN AGATHA CHESKO

"Helen" Commercial

MAHONEY CITY HIGH SCHOOL

Pi Omega Pi; Junior Chamber Commerce; Newman Club; Leonard Literary Society

EMELIE NAFIS CLARK

"Emelix" Home Economics

UNIONTOWN HIGH SCHOOL

Chairman of Home Economics Assembly 1, 2; Editor-in-Chief State Home Economics News Letter; Y.W.C.A., Chairman of Finance Committee 1, 3; Home Economics Club; Leonard Literary Society

LILLIAN A. CLARKE

"Linnie" Home Economics

DORMONT HIGH SCHOOL

Y.W.C.A.; Home Economics Club; Leonard Literary Society

BRADLEY W. CRAWSHAW

"Brad" Commercial

St. Clair High School

Alpha Phi Gamma, Vice President 3, President 4; Gamma Rho Tau; Phi Sigma Pi; Senior Class Vice President; Freshman Prom Committee; Oak Staff, Asst. Business Manager 1, Fraternity Editor 2, Junior Class Editor 3; Penn Staff, Business Manager 2; Y.M.C.A., Secretary 2, Vice President 3; Junior Chamber Commerce, Vice President 2; Travelers Club; Leonard Literary Society, Financial Secretary 3; "Tillie, The Mennonite Maid," "Three Wise Fools"

MARY E. CRIBBS

"Mary" Commercial

Langley High School

Alpha Sigma Alpha, Treasurer 3; Panhellenic Association, Secretary 3; Y.W.C.A.; Junior Chamber Commerce; Travelers Club; Leonard Literary Society

E. VIRGINIA COCHRAN

"Ginney" Art

Reynoldsville High School

Delta Sigma Epsilon, Sergeant-at-Arms 2; Panhellenic Association 3, 4; Oak Staff, Sorority Editor 3; Y.W.C.A.; Art Club; Travelers Club; Leonard Literary Society

ELEANOR MAY COLABINE

"Ellie" Secondary Education

Altoona High School

Y.W.C.A.; Social Science Club; Geography Club; Secondary Education Club; Travelers Club; Leonard Literary Society

HELEN PRISCILLA COLVIN

"Babe" Elementary Degree

Tyrone High School

Y.W.C.A.; Elementary Degree Club; Travelers Club; Leonard Literary Society

LEE CONFER

"Lee" Music

CLEARFIELD HIGH SCHOOL

Phi Alpha Zeta; Student Council; Y.M.C.A.; Oak Staff; Music Club; Senior Band; Senior Orchestra; Chorus; Men's Glee Club, President 2; Leonard Literary Society; Track; Intramural Basketball

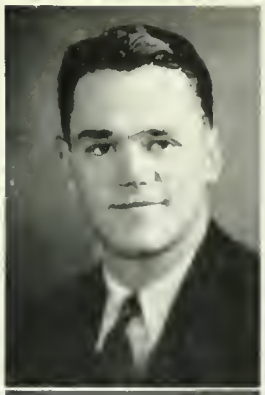

WILLIAM GREGORY CURRY, JR.

"Bill" Secondary Education

CARNEGIE HIGH SCHOOL

Phi Sigma Pi; Y.M.C.A.; Social Science Club; Secondary Education Club; Travelers Club; Leonard Literary Society; Intramural Basketball; Intramural Tennis; Varsity Tennis 4

ANNA MARCELLA DALEY

"Ann" Home Economics

CASS TOWNSHIP HIGH SCHOOL

Y.W.C.A.; Home Economics Club; Newman Club

MARY RITA DALEY

"Mary Rita" Art

CASS TOWNSHIP HIGH SCHOOL

Y.W.C.A.; Art Club; Life Saving Club; Leonard Literary Society

ANNA ELIZABETH DOYLE

"Betty" Elementary Degree

DORMONT HIGH SCHOOL

Penn Staff, Y.W.C.A.; Elementary Degree Club; Prigrind Club; Travelers Club

BERNICE E. DUNN

"Bernie" Secondary Education

ALTOONA HIGH SCHOOL

Kappa Delta Pi, Recording Secretary; Alpha Omega Geographers; Resident Women's Student League, President; Penn Staff; Y.W.C.A.; Poetry Club; Secondary Education Club; Travelers Club; English Round Table; Leonard Literary Society

JOSEPH X. DURSO

"Joey" Secondary Education

UNIONTOWN HIGH SCHOOL

Kappa Delta Pi; Phi Sigma Pi; Y.M.C.A.; Lincoln Debating Club, Vice President 1, President 2; Sci-Hi Club; English Round Table; Secondary Education Club; Social Science Club; Poetry Club; Travelers Club; Leonard Literary Society; Cross Country

ALBERT ESTERLINE

"Estie" Secondary Education

ALTOONA HIGH SCHOOL

Sigma Tau Gamma; Y.M.C.A.; Sci-Hi Club; Mathematics Club; Secondary Education Club; Biology Club, President 4; Travelers Club; Life Saving Club; Leonard Literary Society, "Why the Chimes Rang," "Three Wise Fools"; Intramural Basketball

DORIS FEICK

"Dorry" Home Economics

CARRICK HIGH SCHOOL

Y.W.C.A.; Home Economics Club, Vice President 2, President 4; Leonard Literary Society

CATHERINE ANNETTE FLATT

"Kate" Home Economics

DURANT CITY HIGH SCHOOL

Y.W.C.A.; Home Economics Club; Leonard Literary Society

HELEN RUTH FLEMING

"Ruthie" Secondary Education

INDIANA HIGH SCHOOL

Secondary Education Club; Social Science Club; Travelers Club; Poetry Club; Leonard Literary Society

DORA M. FOCKLER

"Dora" Secondary Education

ALTOONA HIGH SCHOOL

Kappa Delta Pi; Alpha Omega Geographers, Secretary; Penn Staff, News Editor; Y.W.C.A.; Secondary Education Club; Travelers Club; English Round Table; Leonard Literary Society

OLIVE MAE FORNEAR

"Ollie Mae" Music

WINDBER HIGH SCHOOL

Delta Sigma Epsilon, President 3; Treasurer 2; Music Club; Senior Band; Junior Orchestra; Vesper Choir; Chorus; Leonard Literary Society; Y.W.C.A.

To a dear LSE - I'll never, never forget - Ollie Mae

ROY H. FRIEL

"Roy" Secondary Education

MONTGOMERY HIGH SCHOOL

Phi Alpha Zeta; Inter-Fraternity Council; Men's Student League 3; Y.M.C.A.; Sci-Hi Club; Mathematics Club; Secondary Education Club; Leonard Literary Society, "Three Wise Fools," "Alice Sit by the Fire"; Baseball; Intramural Basketball

LULU BELLE FRYE

"Ling" Home Economics

BENTLEYVILLE HIGH SCHOOL

Y.W.C.A.; Home Economics Club, Treasurer 3; Travelers Club; Leonard Literary Society

THEO W. FULLERTON

"Theo" Secondary Education

PUNXSUTAWNEY HIGH SCHOOL.

Alpha Omega Geographers, President 4; Phi Alpha Zeta; Secondary Education Club; Travelers Club; Varsity I Club; Cheerleader, Head Cheerleader 4

To one of our dancing daughters
Pete

PETER T. GAUDINO

"Pete" Commercial

LATROBE HIGH SCHOOL.

Y.M.C.A.; Junior Chamber of Commerce; Travelers Club; Football 1, 2, 3; Intramural Basketball 1, 2, 3

MARIE E. GILSON

"Marie" Art

LATROBE HIGH SCHOOL.

Art Club; Y.W.C.A.; Travelers Club; Chairman Decorations, Special Prom, Senior Prom; Leonard Literary Society

BEATRICE S. GONICK

"Bea" Commercial

NEW CASTLE HIGH SCHOOL.

Junior Chamber of Commerce; Travelers Club; Leonard Literary Society

LOUREIGH BURNS GOOD

"Larry" Secondary Education

DAYTON VOCATIONAL HIGH SCHOOL.

Y.M.C.A.; Sci-Hi Club; Mathematics Club; Secondary Education Club; Mens Glee Club; Football; Track; Manager of Intramurals 2; Intramural Basketball

DOROTHEA LOUISE GRACY

"Dotty" Home Economics

SCHENLEY HIGH SCHOOL

Kappa Delta Pi; Sigma Sigma Sigma, Treasurer 3, Vice President 4; Y.W.C.A.; W.A.A.; Home Economics Club; Leonard Literary Society

MILDRED ANITA GREGORY

"Mid" Home Economics

LATROBE HIGH SCHOOL

Kappa Delta Pi, Vice President 4; Delta Sigma Epsilon, Chaplain 2, Treasurer 3, Vice President 4; Junior Class Secretary-Treasurer; Y.W.C.A.; Home Economics Club, Vice President 2, 3, President 4; Travelers Club; Leonard Literary Society; "Peg O' My Heart"

DOROTHY H. GROVE

"Dottie" Commercial

DORMONT HIGH SCHOOL

Student Council; Y.W.C.A.; Junior Chamber of Commerce, President 3; Travelers Club; Leonard Literary Society

ARTHUR J. GRUNDY

"Art" Secondary Education

BARNESBORO HIGH SCHOOL

Phi Alpha Zeta; Student Council, Secretary; Mathematics Club; Secondary Education Club; Travelers Club; Football; Basketball; Track; Varsity "I" Club; Leonard Literary Society

MARGARET GUCKERT

"Peg" Commercial

BELLEVUE HIGH SCHOOL

Alpha Sigma Tau; Panhellenic Association, Treasurer 4; Y.W.C.A., Vice President 3, 4; Junior Chamber Commerce; Travelers Club; Newman Club, Treasurer 2, President 3, 4; Leonard Literary Society

LORRAINE EDYTHE GUTHRIE

"Cookie" Home Economics

CRESSON HIGH SCHOOL

Home Economics Club; Y.W.C.A.; W.A.A.; Travelers Club; Leonard Literary Society

HELEN LOUISE HANSON

"Helen" Secondary Education

KANE HIGH SCHOOL

Y.W.C.A.; W.A.A.; Secondary Education Club; Mathematics Club; Social Science Club; Travelers Club; Leonard Literary Society

FLORENCE HARTSTEIN

"Flo" Elementary Degree

WILKINSBURG HIGH SCHOOL

W.A.A.; Elementary Degree Club; Intermediate Club; Travelers Club; Leonard Literary Society

SELMA MYRNA HERSKOWITZ

"Sel" Music

McKEESPORT HIGH SCHOOL

Y.W.C.A.; Music Club; Senior Band; Senior Orchestra; Junior Orchestra; Vesper Choir; Chorus; Travelers Club; Leonard Literary Society

KATHRYN A. HEUPEL

"Kitty" Music

DORMONT HIGH SCHOOL

Y.W.C.A.; Music Club; Senior Band; Senior Orchestra; Junior Orchestra; Vesper Choir; Chorus; Leonard Literary Society

ANN HOFMEISTER

"Annie" Secondary Education

WILKINSBURG HIGH SCHOOL

Y.W.C.A.; Secondary Education Club; Mathematics Club; Social Science Club; Travelers Club; Leonard Literary Society

CLARISSA HONSE

"Clare" Secondary Education

HURST HIGH SCHOOL

Alpha Phi Gamma, Vice President; Pi Kappa Sigma; Penn Staff; Y.W.C.A.; W.A.A.; English Round Table; Mathematics Club; Poetry Club; Secondary Education Club; Travelers Club; Leonard Literary Society

BEATRICE ELLEN HOPKINS

"Bea" Commercial

AVALON HIGH SCHOOL

Junior Chamber of Commerce; Y.W.C.A.; Travelers Club; Newman Club, Historian 4; Leonard Literary Society

CATHERINE ZITA HOYNOSKI

"Kay" Elementary Degree

NEW KENSINGTON HIGH SCHOOL

Intermediate Club; Y.W.C.A.; W.A.A.; Elementary Degree Club; Travelers Club; Newman Club; Leonard Literary Society

MILDRED CHRISTINE HUNTER

"Mid" Secondary Education

INDIANA HIGH SCHOOL

Y.W.C.A.; Secondary Education Club; Sci-Hi Club; Social Science Club; Travelers Club; Vesper Choir

FRANCES GERTRUDE JAFFE

"Fran" Commercial

EASTON HIGH SCHOOL

Pi Omega Pi; Penn Staff; W.A.A.; Junior Chamber Commerce; Travelers Club; Leonard Literary Society

JOSEPH JOHNSON

"Joe" Secondary Education

PLUMVILLE HIGH SCHOOL

Oak staff, Organizations Editor; Secondary Education Club; Travelers Club; Science Club.

MILDRED E. JULIUS

"Mid" Commercial

WILLIAM PENN HIGH SCHOOL

Pi Omega Pi, Secretary; Alpha Sigma Alpha; Women's Resident Student League; Y.W.C.A.; Junior Chamber Commerce; Travelers Club; Leonard Literary Society

MILDRED KARPER

"Mid" Music

MERCERSBURG HIGH SCHOOL

Y.W.C.A.; Music Club; Senior Band; Senior Orchestra; Junior Orchestra; Vesper Choir; Chorus; Leonard Literary Society

VIRGINIA FERNE KEFFER

"Ginnie" Secondary Education

REDSTONE TOWNSHIP HIGH SCHOOL

Kappa Delta Pi, Treasurer 4; Pi Kappa Sigma, President 4; Panhellenic Association; Y.W.C.A.; W.A.A.; Women's Resident Student League; Poetry Club; Secondary Education Club, Secretary 4; Travelers Club, Treasurer 3; English Round Table; Leonard Literary Society

KENNETH WILLIAM KERR

"Kenny" Commercial

INDIANA HIGH SCHOOL

Phi Alpha Zeta; Y.M.C.A.; Junior Chamber of Commerce; Travelers Club; Leonard Literary Society; Varsity "I" Club; Baseball; Manager, Football 2; Intramural Basketball, Freshman Basketball Coach 2, 4

JOSEPH B. KLISKEY

"Tiger" Secondary Education

SCOTT HIGH SCHOOL

Phi Alpha Zeta, Vice President 3; Junior Class President; Social Science Club; Secondary Education Club, Treasurer 3; Travelers Club; Leonard Literary Society; Varsity I Club, President 4; Football, Captain 3; Intramural Basketball

HELEN FRANCES KORTZ

"Kortzie" Commercial

BARNESBORO HIGH SCHOOL

Women's Student Resident League 4; Junior Chamber of Commerce; Travelers Club; Newman Club, Council 3, Corresponding Secretary 4; Leonard Literary Society

MADELYN L. KRALL

"Madelyn" Art

DILLSBURG HIGH SCHOOL

Pi Kappa Sigma; Y.W.C.A., Publicity Agent; W.A.A.; Art Club, President 4; Senior Orchestra; Leonard Literary Society

PAUL THOMAS KUNKLE

"Squirrel" Secondary Education

INDIANA HIGH SCHOOL

Kappa Delta Pi; Alpha Phi Gamma, Sergeant-at-Arms 3, Vice President 4; Alpha Omega Geographers; Phi Sigma Pi, Sergeant-at-Arms 4; Interfraternity Council; Oak Staff, Assistant Editor 2, Editor-in-Chief 3; Y.M.C.A., Secretary-treasurer Senior Class; Secondary Education Club, Treasurer 3, President 4; Sci-Hi Club, President 4; Social Science Club; Travelers Club; Leonard Literary Society; Varsity "I" Club, Secretary 3; Track 2, 3, 4; Cross Country 1; Football, Manager 3; Intramural Basketball

Remember the days when we were in the dorm? I told them you were a good one. Spurell

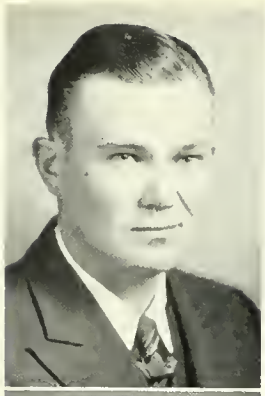

BEN KWIATKOFSKY

"Ben" Art

MIDLAND HIGH SCHOOL

American College Quill Club; Phi Alpha Zeta, President, Treasurer, House Manager; Interfraternity Council; Art Club, Vice President; Leonard Literary Society, Technical Adviser, Designer of Scenery; Varsity I Club; Football; Intramural Basketball.

HELEN LOUISE LEARN

"Helen" Elementary Degree

INDIANA HIGH SCHOOL

Y.W.C.A.; Elementary Degree Club; Travelers Club; Chorus; Leonard Literary Society

GARTHA LESLIE

"Mickey" Home Economics

NEW CASTLE HIGH SCHOOL

Y.W.C.A.; Home Economics Club; Leonard Literary Society

DIXON S. LIGHTCAP

"Dix" Secondary Education

INDIANA HIGH SCHOOL

Sci-Hi Club; Secondary Education Club; Travelers Club; Life Saving Club; Biology Club; Leonard Literary Society; Intramural Basketball

MILDRED E. LOBAN

"Billie" Art

WM. PENN HIGH SCHOOL

Kappa Delta Pi; Art Club; Y.W.C.A.; W.A.A.; Travelers Club; Leonard Literary Society; Girls Varsity "I"

NELLIE LAVON LOCKARD

"Nellie" Home Economics

VINTONDALE HIGH SCHOOL

Y.W.C.A.; Home Economics Club; Leonard Literary Society.

MARGARET ETHEL LOVE

"Peg" Secondary Education

ALTOONA HIGH SCHOOL

Y.W.C.A.; Social Science Club; Secondary Education Club; Life Saving Club; Geography Club; Leonard Literary Society

VIRGINIA LYNCH

"Ginny" Home Economics

McKEESPORT HIGH SCHOOL

Y.W.C.A.; Home Economics Club; Travelers Club; Leonard Literary Society

REGIS A. McATEE

"Mac" Secondary Education

LATROBE HIGH SCHOOL

Phi Alpha Zeta, Treasurer 3; Senior Class President; Class Secretary-Treasurer 2; Mathematics Club; Secondary Education Club; Travelers Club; Leonard Literary Society, "Why the Chimes Rang" '30, "Tillie the Mennonite Maid" '30; Baseball, Captain 3; Intramural Basketball

MARY ALYCE McCLAIN

"Mack" Elementary Degree

DORMONT HIGH SCHOOL

Penn Staff; Y.W.C.A.; Intermediate Club; Elementary Degree Club; Mother Goose Club; Travelers Club; Leonard Literary Society

AVANELL LOIS McCULLOUGH

"Avanell" Home Economics

INDIANA HIGH SCHOOL

Home Economics Club; Travelers Club; Leonard Literary Society

PEARL R. McCULLY

"Pearl" Secondary Education

CARROLLTOWN HIGH SCHOOL

Kappa Delta Pi; Y.W.C.A.; English Round Table; Poetry Club, Treasurer; Social Science Club; Secondary Education Club; Travelers Club; Leonard Literary Society

ALICE CATHERINE McINTIRE

"Mackie" Commercial

HOLLIDAYSBURG HIGH SCHOOL

Y.W.C.A.; W.A.A.; Junior Chamber Commerce; Travelers Club; Leonard Literary Society

ROBERT W. McPHILIMY

"Bob" Secondary Education

INDIANA HIGH SCHOOL

Phi Sigma Pi; Y.M.C.A.; Alpha Omega Geographers, Vice President 4; Mathematics Club; Secondary Education Club; Travelers Club; Life Saving Club, President 3; Leonard Literary Society

GRACE MARJORIE McVICKER

"Grace" Secondary Education

ALTOONA HIGH SCHOOL

Alpha Omega Geographers; W.A.A.; President, Mathematics Club; Social Science Club; Secondary Education Club; Travelers Club

MERRILL CAMERON MAINES

"Merrill" Secondary Education

BARNESBORO HIGH SCHOOL

Y.M.C.A.; Secondary Education Club; Sci-Hi Club; Mathematics Club

MARY V. MALONEY

"Mary" Secondary Education

DU BOIS HIGH SCHOOL

Y.W.C.A.; Secondary Education Club; Social Science Club; English Round Table; Leonard Literary Society

JEAN ELEANOR MARLIN

"Jeanie" Commercial

CLYMER HIGH SCHOOL

Pi Omega Pi, Vice President 4; Y.W.C.A.; Junior Chamber Commerce 3; Leonard Literary Society

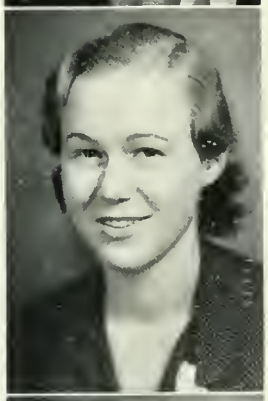

CLARA ELIZABETH MARSHALL

"Beth" Commercial

DAYTON HIGH SCHOOL

Y.W.C.A.; W.A.A.; Junior Chamber of Commerce; Travelers Club; Leonard Literary Society

CHRISTINE MARSHALL

"Chrissie" Secondary Education

DAYTON HIGH SCHOOL

Y.W.C.A.; Sci-Hi Club; Social Science Club; Secondary Education Club; Travelers Club; Leonard Literary Society; Intramural Basketball

GEORGE MARSHALL

"Marsh" Secondary Education

DAYTON HIGH SCHOOL

Phi Sigma Pi; Sci-Hi Club, Secretary 3; Social Science Club; Secondary Education Club; Travelers Club; Leonard Literary Society; Varsity I Club, Treasurer 3; Football 1; Basketball 1, 2, 3; Track 1, 2, 3, 4; Cross Country 2, 3; Baseball 3; Intramural Basketball 4

MARY ROSE MARTIN

"Mary Mar" Commercial

NEW CASTLE HIGH SCHOOL

Y.W.C.A.; Junior Chamber of Commerce; Travelers Club; Newman Club; Leonard Literary Society

MARY ELIZABETH MARVIN

"Mary Jane" Elementary Degree

REYNOLDSVILLE HIGH SCHOOL

Y.W.C.A.; Elementary Degree Club, Treasurer; Travelers Club; Leonard Literary Society

ARDATH VIRGINIA MAURHOFF

"Ardie" Commercial

HAR-BRACK UNION HIGH SCHOOL

Pi Kappa Sigma, Asst. Treasurer 3, Vice President 4; Y.W.C.A.; Junior Chamber Commerce; Travelers Club; Leonard Literary Society

ALBERT W. MILLER

"Ab" Art

MILLERSBURG HIGH SCHOOL

Phi Sigma Pi, Chaplain 4; Oak Staff, Art Editor 4; Freshman Class President; Art Club, President 3, Treasurer 2; Y.M.C.A.; Lincoln Debating Club; Travelers Club; Mens Glee Club; Leonard Literary Society; "Three Wise Fools", "Why the Chimes Rang"; Varsity "I" Club, Football 1, 2, 3, 4; Track 1, 2, 3, 4; Baseball 1, 2; Manager Intramurals; Intramural Basketball

Best of luck.

BETTY LOUISE MILLER

"Betts" Art

DAYTON HIGH SCHOOL

Y.W.C.A.; W.A.A.; Art Club; Travelers Club; Leonard Literary Society

ELLA MAE MOHNEY

"Ella" Home Economics

JACKSON TOWNSHIP HIGH SCHOOL

Y.W.C.A.; Home Economics Club; Leonard Literary Society.

SARAH FRANCES MOYER

"Sally" Home Economics

COLUMBIA HIGH SCHOOL

Y.W.C.A.; Home Economics Club; Travelers Club; Leonard Literary Society

DONA MUSULIN

"Dona" Commercial

CARNEGIE HIGH SCHOOL

Y.W.C.A.; Junior Chamber of Commerce; Leonard Literary Society.

JOAN DEEMER O'DONNEL

"Jo" Commercial

REYNOLDSVILLE HIGH SCHOOL

Kappa Delta Pi; Pi Omega Pi, Historian 4; Penn Staff; Junior Chamber Commerce; Y.W.C.A., Publications Manager 3; Leonard Literary Society; Invitation Committee, Sophomore-Junior Prom

Best of luck
Everything to a
Delta Sig
Gladys

GLADYS H. OVERHOLT

"Bee" Commercial

EASTON HIGH SCHOOL

Kappa Delta Pi, President 4; Pi Omega Pi; Alpha Sigma Tau, President 3; Panhellenic Association 2; Y.W.C.A., President 3, Secretary 2; Middle Atlantic National Student Council of the Y.W.C.A., 3, 4; Junior Chamber Commerce, Asst. Treasurer 2

KENNETH PALMER

"Ken" Commercial

INDIANA HIGH SCHOOL

Y.M.C.A.; Junior Chamber of Commerce; Leonard Literary Society.

MARY MARGUERETTA PARK

"Mary" Art

INDIANA HIGH SCHOOL

Kappa Delta Pi; Art Club, Jean R. McElhaney Award 3; Travelers Club; Leonard Literary Society

JOHN EARL PERON

"Jack" Secondary Education

SAGAMORE HIGH SCHOOL

Y.M.C.A.; Secondary Education Club; Sci-Hi Club; Social Science Club; Leonard Literary Society; Basketball

EDNA MARY PIFER

"Eddie" Home Economics

PUNXSUTAWNEY HIGH SCHOOL

Y.W.C.A.; Home Economics Club; Leonard Literary Society

MARY PRUGH

"Skip" Secondary Education

INDIANA HIGH SCHOOL

Delta Sigma Epsilon; Penn Staff; W.A.A.; Secondary Education Club; Mathematics Club; Social Science Club; English Round Table; Poetry Club, Life Saving Club; Leonard Literary Society

ZELMA IRENE POOLE

"Zippie" Elementary Degree

GREENSBURG HIGH SCHOOL

Y.W.C.A.; Elementary Degree Club, Secretary; Travelers Club; Mother Goose Club; Leonard Literary Society

MAXINE MARGUERITE RADAKER

"Max" Secondary Education

DAYTON VOCATIONAL HIGH SCHOOL

Y.W.C.A.; W.A.A.; Sci-Hi Club; Mathematics Club; Secondary Education Club; Travelers Club; Leonard Literary Society

ELLA B. RAVER

"Ella" Commercial

BRADFORD HIGH SCHOOL

Pi Omega Pi; Y.W.C.A.; Junior Chamber Commerce; Travelers Club; Leonard Literary Society

MARIAN ELIZABETH RAVER

"Mamie" Commercial

BRADFORD HIGH SCHOOL

Junior Chamber of Commerce; Y.W.C.A.; Travelers Club; Leonard Literary Society

JAMES H. REMLEY

"Jimmy" Music

NEW CASTLE HIGH SCHOOL

Kappa Delta Pi; Phi Alpha Zeta; Student Council; Y.M.C.A.; Music Club; Senior Band; Senior Orchestra; Junior Orchestra; Chorus; Intramural Basketball

E. ELIZABETH RISINGER

"Betty" Secondary Education

HOMER CITY HIGH SCHOOL

Kappa Delta Pi, Historian, Recorder; American College Quill Club; Penn Staff, Asst. Editor 3, Editor 4; Poetry Club; Mathematics Club, Vice President; Secondary Education Club; Travelers Club; English Round Table; Lincoln Debating Club, Secretary; Leonard Literary Society

HELEN GRACE ROHALLEY

"Helen" Art

WINDBER HIGH SCHOOL

Delta Sigma Epsilon, Recording Secretary; Panhellenic Association, Corresponding Secretary; Oak Staff, Art Editor 4; Y.W.C.A.; Art Club, Acting Treasurer 3; Travelers Club; Leonard Literary Society

J. BONITA RUDERT

"Bonnie" Commercial

BUTLER HIGH SCHOOL

Kappa Delta Pi; Pi Omega Pi; Y.W.C.A.; Junior Chamber of Commerce; Travelers Club; Leonard Literary Society.

PHILIP RUNZO

"Phil" Music

INDIANA HIGH SCHOOL

Sigma Tau Gamma, Corresponding Secretary 4; Newman Club; Music Club; Senior Band; Senior Orchestra; Chorus; College Dance Orchestra; Intramural Basketball; Intramural Tennis

ROSE L. SALVAGGIO

"Rosie" Secondary Education

PUNXSUTAWNEY HIGH SCHOOL.

Kappa Delta Pi; Alpha Omega Geographers; Social Science Club; Y.W.C.A.; Secondary Education Club; Travelers Club; Newman Club; Leonard Literary Society

NELLIE SANK

"Nellie" Secondary Education

HOOVERSVILLE HIGH SCHOOL.

Y.W.C.A.; Secondary Education Club; Travelers Club.

ESTHER SARAH SCHADE

"Schadey" Elementary Degree

SCHENLEY HIGH SCHOOL

Y.W.C.A.; Prigrind Club; Elementary Degree Club; Travelers Club; Life Saving Club; Leonard Literary Society

GEORGE SCHRALL

"George" Music

CRESSON HIGH SCHOOL.

Sigma Tau Gamma; Y.M.C.A.; Music Club; Band; Orchestra; Chorus; Glee Club; Leonard Literary Society; Intramural Basketball.

MARY K. SCHREIBER

"Totty" Secondary Education

JOHNSONBURG HIGH SCHOOL

Y.W.C.A.; Secondary Education Club; Mathematics Club; Social Science Club; Newman Club; Leonard Literary Society

KATHRYN E. SCOTT

"Scottie" Music

BURGETTSTOWN HIGH SCHOOL

Kappa Delta Pi, Corresponding Secretary 4; Student Council; Resident Women's Student League, President 4; Y.W.C.A.; Travelers Club; Music Club; Chorus; Leonard Literary Society

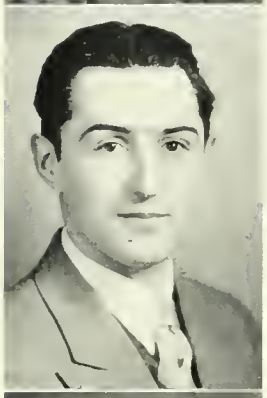

THEODORE SHAKLEY

"Ted" Secondary Education

KITTANNING HIGH SCHOOL

Phi Alpha Zeta; Inter-Fraternity Council 4; Y.M.C.A.; Secondary Education Club; Travelers Club; Varsity I Club; Football 3; Manager of Baseball 4; Intramural Basketball 3

WILLIAM LEO SHEEHE

"Bill" Commercial

INDIANA HIGH SCHOOL

Phi Alpha Zeta; Junior Chamber Commerce; Newman Club; Leonard Literary Society; "Death Takes a Holiday"

LOREN SMALL

"Loren" Music

JOHNSTOWN HIGH SCHOOL

Music Club; Senior Band; Orchestra; Chorus.

ELMER ELLSWORTH SMATHERS

"Miff" Music

INDIANA HIGH SCHOOL

Phi Alpha Zeta, Treasurer 4; Oak Staff, Music Editor 4; Music Club; Senior Band; Senior Orchestra; Chorus; Intramural Basketball; Intramural Tennis

PAUL SMAY

"Paul" Art

ALTOONA HIGH SCHOOL

Kappa Delta Pi; Sigma Tau Gamma, Secretary 4; Art Club

MARGARET STEELE

"Peg" Secondary Education

MARION CENTER HIGH SCHOOL

W.A.A., Secretary 3, Treasurer 4; English Round Table, Treasurer 3; Poetry Club; Mathematics Club; Secondary Education Club; Travelers Club; Leonard Literary Society

L. RUTH STEPHENS

"Rufus" Music

INDIANA HIGH SCHOOL

Senior Band; Vesper Choir; Chorus; Leonard Literary Society

HELEN M. STERBUTCEL

"Sterby" Music

ALIQUIPPA HIGH SCHOOL

Delta Sigma Epsilon, Recording Secretary; Y.M.C.A.; Newman Club; Music Club; Band; Orchestra; Vesper Choir; Chorus; Leonard Literary Society.

what a man Sterby. Father I beg to the Y.M.C.A.! I'm ashamed to do home my mother will sure put me to bed with out anything to eat

BERYL STICKLE

"Beryl" Music

PRINCETON HIGH SCHOOL

Y.W.C.A.; Music Club; Senior Band; Senior Orchestra; Junior Orchestra; Vesper Choir; Chorus; Leonard Literary Society

GLENN D. STOUGH

"Judge" Commercial

JEANNETTE HIGH SCHOOL

Gamma Rho Tau, Secretary 4; Pi Omega Pi; Phi Sigma Pi, Assistant Corresponding Secretary 3, President 4; Inter-Fraternity Council; Y.M.C.A.; Junior Chamber of Commerce; Travelers Club; Varsity "I" Club, Vice President 4; Football 1, 2, 3, Captain 4; Intramural Basketball

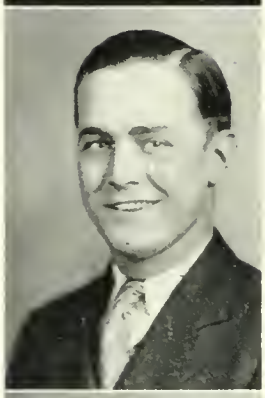

EDWARD STOVER

"Ed" Secondary Education

ALTOONA HIGH SCHOOL

Phi Alpha Zeta; Football 1, 2, 3, 4

MAJOR HUNTER STUMP

"Major" Secondary Education

HOMER CITY HIGH SCHOOL

JOHN F. WOLSKO

"Johnny" Commercial

STOWE HIGH SCHOOL

Gamma Rho Tau, Sergeant-at-Arms 4; Phi Sigma Pi, Corresponding Secretary 3; Penn Staff, Athletic Editor 3; Y.M.C.A.; Junior Chamber of Commerce; Travelers Club; Newman Club; Leonard Literary Society; Basketball 1, 2, 3; Chairman, Program Committee Senior Prom

ROBERT M. TERLINSKI

"Bob" Secondary Education

REYNOLDSVILLE HIGH SCHOOL

Phi Alpha Zeta, Vice President 4; Student Council; Mens Student League, President 4; Secondary Education Club, Vice President 4; Social Science Club; Travelers Club; Newman Club; Leonard Literary Society; Varsity "I" Club; Football 1, 2, 3; Basketball, 2, 3, Freshman Basketball

Hope the depression is over by the time you graduate.
"Bob"

ANNE THEODOROWICH

"Anne" Art

McKeesport High School

Y.W.C.A.; Art Club; Newman Club; Leonard Literary Society, "The Swan".

DOROTHY M. THOMAS

"Dot" Secondary Education

Indiana High School

Alpha Omega Geographers; Student Council; Secondary Education Club; Social Science Club; Poetry Club; Travelers Club; Leonard Literary Society

S. CATHERINE TULLOCH

"Kay" Secondary Education

Titusville High School

Secondary Education Club; Penn Staff; Y.W.C.A.; W.A.A.; English Round Table; Poetry Club; Travelers Club; Leonard Literary Society

ROBERT TURANSKY

"Bob" Music

Ambridge High School

Sigma Tau Gamma; Y.M.C.A.; Senior Band; Senior Orchestra; Chorus; Mens Glee Club

HELEN LORETTA TURNER

"Helen" Elementary Degree

Vandergrift High School

Y.W.C.A.; Elementary Degree Club, Vice President 3, President 4; Intermediate Club; Travelers Club; Leonard Literary Society

HOPE TYGER

"Hope" Secondary Education

MONTGOMERY TOWNSHIP HIGH SCHOOL

W.A.A.; Sci-Hi Club; Mathematics Club; Secondary Education Club; Travelers Club; Leonard Literary Society

RUTH JEANNETTE ULLERY

"Ruthie" Primary

WILKINSBURG HIGH SCHOOL

Y.W.C.A.; W.A.A.; Prigrind Club; Elementary Degree Club; Leonard Literary Society

ARLENE VINTON

"Arlene" Secondary Education

INDIANA HIGH SCHOOL

Y.M.C.A.; Poetry Club; English Round Table; Secondary Education Club; Travelers Club; Senior Queen; Leonard Literary Society.

CATHERINE FRANCES VISKOCHIL

"Kay" Art

CARRICK HIGH SCHOOL

Penn Staff; Y.W.C.A.; Art Club; Leonard Literary Society

RUTH B. WAGNER

"Ruthie" Commercial

ALLENTOWN HIGH SCHOOL

Kappa Delta Pi; Pi Omega Pi; Y.W.C.A.; Junior Chamber Commerce; Leonard Literary Society, "The Unseen Force," "A Leap-Year Bride"

HARRY CLARK WALKER

"Walker" Commercial

INDIANA HIGH SCHOOL

Gamma Rho Tau, Treasurer 3; Phi Alpha Zeta, Financial Secretary 2; Student Council; Oak Staff, Asst. Business Manager 2, Business Manager 3; Junior Chamber of Commerce; Travelers Club; Football; Baseball; Intramural Basketball

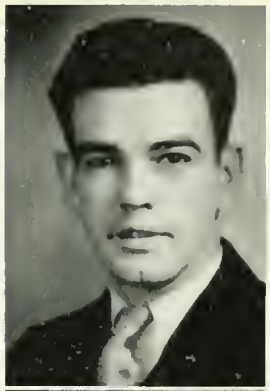

MARGARET J. WALKER

"Peg" Secondary Education

McDONALD HIGH SCHOOL

Y.W.C.A.; W.A.A.; Social Science Club; Secondary Education Club; Travelers Club; Leonard Literary Society

ROBERTA ROSOLYN WALT

"Bobby" Commercial

POTTSTOWN HIGH SCHOOL

Alpha Sigma Alpha, Registrar 4; Y.W.C.A.; Junior Chamber Commerce; Leonard Literary Society

SARA MYRTLE WAUGAMAN

"Sara" Secondary Education

BLAIRSVILLE HIGH SCHOOL

Sci-Hi Club; Mathematics Club; Secondary Education Club

ALTA LEANNA WELCH

"Topsy" Commercial

FORD CITY HIGH SCHOOL

Kappa Delta Pi; Pi Omega Pi; Alpha Sigma Alpha, Registrar 3, President 4; Y.W.C.A.; Junior Chamber Commerce, Corresponding Secretary 3

GEORGE GROVER WEST

"George" Secondary Education

PUNXSUTAWNEY HIGH SCHOOL

Phi Alpha Zeta, Vice President 3; Social Science Club; Secondary Education Club; Travelers Club; Leonard Literary Society; Varsity I Club 1, 2, 3; Football; Baseball 2, 3; Intramural Basketball 1, 2, 3

BURNETA JEAN WILEY

"Bernie" Secondary Education

STEWARTSTOWN HIGH SCHOOL

Y.W.C.A.; Social Science Club; Secondary Education Club; Travelers Club; English Round Table; Leonard Literary Society

D. KENNETH WINEBRENNER

"King-Fish" Art

GREENSBURG HIGH SCHOOL

Kappa Delta Pi; Sigma Tau Gamma, President; Interfraternity Council; Delta Phi Delta; Y.M.C.A., President; Art Club; Travelers Club; Men's Student League; Western Pennsylvania State Student Council, President.

DOROTHY E. YAGLEE

"Dot" Commercial

HOP BOTTOM HIGH SCHOOL

Y.W.C.A.; Junior Chamber of Commerce; Newman Club; Leonard Literary Society

diploma seniors

Virginia Evalyn Ackerson
"Ginny Ev" Intermediate
Clymer High School
Intermediate Club; Leonard Literary Society

Edith Harriet Ankney
"Edie" Intermediate
Ligonier High School
Y.W.C.A.; Intermediate Club; Travelers Club

Emerson Paul Adams
"Lefty" Intermediate
Blacklick Township High School
Phi Alpha Zeta; Y.M.C.A.; Intermediate Club; Baseball; Intramural Basketball

Vivienne Anne Ballot
"Vivienne" Intermediate
Nanty-Glo High School
Y.W.C.A.; Travelers Club; Leonard Literary Society

Dear Peg: I wish you the congratulations on the "Swing Out" dance in the fall. Best luck to you

Helen Lutheke
"Kenny" Primary
Williamsburg High School
Y.W.C.A.; Prigrind Club; Travelers Club; Newman Club; Leonard Literary Society

Edna Gertrude Barlow
"Edna" Intermediate
Kane High School
Y.W.C.A.; W.A.A.; Intermediate Club; Travelers Club

Dorothy Amundson
"Dot" Intermediate
Punxsutawney High School
Student Council; Y.W.C.A.; W.A.A.; Intermediate Club; Travelers Club; Leonard Literary Society

Mary Alice Barone
"Mary Alice" Primary
Schenley High School
Y.W.C.A.; Prigrind Club; Newman Club

Evelyn Mildred Anderson
"Ev" Primary
DuBois High School
Y.W.C.A.; W.A.A.; Prigrind Club; Travelers Club; Leonard Literary Society

Frank J. Basile
"Base" Intermediate
Rossiter High School
Phi Alpha Zeta; Y.M.C.A.; Intermediate Club; Freshman Basketball; Baseball

Erma Vaughn Beatty
"Erma" Primary
Har-Brack Union High School
Prigrind Club; Y.W.C.A.; Mother Goose Club; Leonard Literary Society

Clara Mabel Bottorf
"Red" Intermediate
Beaverdale High School
W.A.A.; Intermediate Club; Travelers Club

Virginia M. Beecher
"Ginny" Intermediate
Scott High School
Y.W.C.A.; Intermediate Club; Travelers Club

Alberta Ruth Boughamer
"Red" Primary
Verona High School
Y.W.C.A.; Prigrind Club; Mother Goose Club

Esther Berger
"Esther" Intermediate
Canonsburg High School
Y.W.C.A.; Intermediate Club; Travelers Club; Newman Club; Leonard Literary Society

Jean Bowden
"Jean" Primary
Wilkinsburg High School
Y.W.C.A.; W.A.A.; Prigrind Club

Lenore Pearl Betz
"Lenore" Primary
Freedom High School
Y.W.C.A.; Prigrind Club; Travelers Club; Leonard Literary Society

Sarah Grace Bowers
"Sally" Intermediate
Somerset Township High School
Y.W.C.A.; Intermediate Club; Travelers Club

Pauline Dolores Bland
"Polly" Intermediate
Punxsutawney High School
Y.W.C.A.; Intermediate Club

Bernice Bowser
"Bern" Primary
Boliver High School
Y.W.C.A.; Prigrind Club; Travelers Club; Mother Goose Club

CATHERINE BOYD
"Catherine" Intermediate
Bradenville High School
Y.W.C.A.; Intermediate Club; Travelers Club

WALTER FRANKLIN BROWN
"Brownie" Intermediate
Reynoldsville High School
Sigma Tau Gamma; Y.M.C.A.; Mother Goose Club; Travelers Club; Freshman Basketball; Intramural Basketball

BEATRICE IRENE BRETH
"Bebe" Primary
Canonsburg High School
Y.W.C.A.; W.A.A.; Prigrind Club, Secretary 2; Mother Goose Club; Travelers Club

EUNICE ELEANORE BUCHANAN
"Eunie" Intermediate
Mt. Jewett High School
Y.W.C.A.; W.A.A.; Intermediate Club; Travelers Club; Leonard Literary Society

LULA ELLEN BROTHERS
"Pal" Intermediate
Blairsville High School
W.A.A.; Intermediate Club; Travelers Club

THELMA MAE BURLEIGH
"Tibi" Intermediate
Hollidaysburg High School
Y.W.C.A.; Oak Staff, Intermediate Editor 2; Intermediate Club; Travelers Club; Leonard Literary Society

EDNA BLANCHE BROWN
"Eddie" Intermediate
Leechburg High School
Y.W.C.A.; Intermediate Club; Travelers Club

MARY LOUISE CALL
"Mary Lou" Primary
Freeport High School
Sigma Sigma Sigma; Y.W.C.A.; Prigrind Club; Mother Goose Club; Newman Club; Leonard Literary Society, "Gretna Green"

MABEL E. BROWN
"Brownie" Primary
Indiana High School
Y.W.C.A.; Prigrind Club; Leonard Literary Society

FRANK H. CAMPBELL
"Frank" Intermediate
Indiana High School
Y.M.C.A.; Intermediate Club; Mother Goose Club; Travelers Club; Leonard Literary Society; Intramural Basketball

Mary Catherine Carlisle
"Catherine" Intermediate
Nanty-Glo High School
Y.W.C.A.; Travelers Club; Leonard Literary Society

Edith Adaline Cicero
"Edith" Intermediate
Indiana High School
Y.W.C.A.; W.A.A.; Mother Goose Club; Travelers Club; Newman Club; Leonard Literary Society

Lois Carpenter
"Lois" Primary
Glassport High School
Y.W.C.A.; Travelers Club

Anna Josephine Cipra
"Ann" Intermediate
Norwin High School
Y.W.C.A.; Intermediate Club; Travelers Club; Senior Band

Adalgisa Rita Ceraso
"Argy" Primary
Vandergrift High School
Prigrind Club; Mother Goose Club; Newman Club; Leonard Literary Society

Charlotte Mary Claycomb
"Honeycomb" Primary
Wilmore High School
Y.W.C.A.; Prigrind Club; Mother Goose Club

Neoma Dorothea Christenson
"Nee" Intermediate
Mt. Jewett High School
Y.W.C.A.; W.A.A.; Intermediate Club; Travelers Club; Leonard Literary Society

Minnie Irene Colestock
"Minnie" Primary
New Oxford High School
Y.W.C.A.; Prigrind Club; Mother Goose Club; Travelers Club; Music Club; Vesper Choir; Leonard Literary Society

Eloise E. Chorpenning
"Eloise" Primary
Uniontown High School
Sigma Sigma Sigma; Oak Staff, Primary Editor; Y.W.C.A.; Prigrind Club; Council 2, Mother Goose Club; Vesper Choir; Chorus; Leonard Literary Society

Jennie M. Corwin
"Jennie" Primary
Blairsville High School
Prigrind Club; Leonard Literary Society

Ethel Mae Courson
"Ethel" Intermediate
Vandergrift High School
Y.W.C.A.; Intermediate Club; Travelers Club

Caroline Elizabeth Dick
"Dickie" Intermediate
Clymer High School
Y.W.C.A.; Intermediate Club; Leonard Literary Society

Martha Ruth Crawford
"Moppie" Intermediate
Punxsutawney High School
Y.W.C.A.; Intermediate Club; Travelers club; Leonard Literary Society

Catherine E. Dirsch
"Kitty" Intermediate
Franklin Borough High School
Y.W.C.A.; Intermediate Club; Travelers Club; Newman Club; Mother Goose Club; Leonard Literary Society

Martha M. Crooks
"Marty" Primary
Sagamore High School
Y.W.C.A.; Prigrind Club; Travelers Club

Lilan Doughty
"Lil" Primary
Sewickley High School
Y.W.C.A.; W.A.A.; Prigrind Club; Travelers Club; Life Saving Club; Leonard Literary Society

Margaret Lennox Cunningham
"Peg" Intermediate
Lewistown High School
Y.W.C.A.; Intermediate Club; Leonard Literary Society

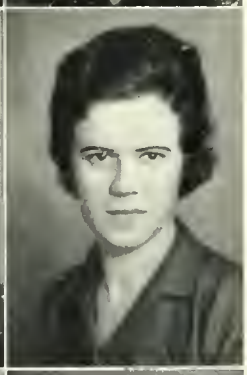

Wanda Dubis
"Wanda" Intermediate
Aliquippa High School
Y.W.C.A.; Intermediate Club; Travelers Club; Leonard Literary Society

Evelyn Lucile Danielson
"Ev" Intermediate
McKeesport High School
Y.W.C.A.; Intermediate Club; Mother Goose Club; Travelers Club; Poetry Club; Leonard Literary Society

Hilda Dumm
"Hilda" Primary
Spangler High School
Y.W.C.A.; Prigrind Club; Travelers Club; Mother Goose Club; Leonard Literary Society

Elizabeth P. Dzvonik
"Donie" Primary
Ambridge High School
Y.W.C.A.; Prigrind Club; Newman Club; Leonard Literary Society

Leon B. Elder
"Who-Sue" Intermediate
Punxsutawney High School
Y.M.C.A.; Intermediate Club; Travelers Club; Poetry Club; Leonard Literary Society

Mildred A. Eberharter
"Mid" Intermediate
Scottdale High School
Y.W.C.A.; Intermediate Club; Mother Goose Club; Newman Club

Nana Ruth Ellenberger
"Nana" Intermediate
Dayton High School
Y.W.C.A.; W.A.A.; Intermediate Club; Travelers Club; Leonard Literary Society

Dolores Romayne Ebert
"Romayne" Primary
Vandergrift High School
Y.W.C.A.; Prigrind Club; Mother Goose Club; Leonard Literary Society

To my roomate + constant pal.
Reba.

Reba Exley
"Reba" Intermediate
Oil City High School
Delta Sigma Epsilon; Y.W.C.A.; Intermediate Club; Leonard Literary Society

Eunice E. Edder
"Eunice" Primary
McKeesport High School
Y.W.C.A.; Leonard Literary Society

Mary Elizabeth Fair
"Betty" Primary
Har-Brack Union High School
Y.W.C.A.; Prigrind Club; Mother Goose Club

John Hayes Edwards
"Hayes" Intermediate
Johnstown High School
American College Quill Club; Penn Staff; Newman Club; Intermediate Club; Mother Goose Club; Mens Glee Club

Constance Mary Falco
"Connie" Intermediate
Trafford High School
Y.W.C.A.; W.A.A.; Intermediate Club

Margaret Louise Feather
"Peg" Primary
Greensburg High School
Delta Sigma Epsilon; Y.W.C.A.; W.A.A.; Prigrind Club; Mother Goose Club; Leonard Literary Society

Mary Fulmer
"Pink" Primary
Clairton High School
Prigrind Club; Leonard Literary Society

Ruth E. Feighner
"Ruth" Intermediate
Carrolltown High School
Intermediate Club; Travelers Club; Newman Club; Leonard Literary Society

Virginia Kier Fulton
"Ge-Ge" Intermediate
Elders Ridge Vocational High School
Y.W.C.A.; Intermediate Club

Edith Frederickson
"Edie" Intermediate
Washington High School
Y.W.C.A.; W.A.A.; Secondary Education Club; Intermediate Club; Travelers Club; Social Science Club

Raymond Baird Lovelace
"Lovey" Intermediate
Glen Campbell High School
Y.M.C.A.; Intermediate Club; Mother Goose Club; Travelers Club

Ruth Fruchthandler
"Ruth" Intermediate
McKees Rocks High School
Intermediate Club; Y.W.C.A.; Travelers Club

Mildred C. Gavaghan
"Mid" Intermediate
East Pittsburgh High School
Y.W.C.A.; Intermediate Club; Travelers Club; Newman Club

Dear Peg. how
Remember
Mildred

Hortense Fulgenzie
"Hortense" Intermediate
Windber High School
Y.W.C.A.; Intermediate Club

Viola Martha George
"Vi" Intermediate
Homer City High School
Y.W.C.A.; Intermediate Club; Leonard Literary Society

Lillian Marie Gibson
"Marie" Primary
Y.W.C.A.; Prigrind Club; Leonard Literary Society

Leslie William Goss
"Leslie" Intermediate
Osceola Mills High School
Y.M.C.A.; Intermediate Club; Leonard Literary Society; Football 1

Jane Elizabeth Gilmore
"Janie" Primary
Westinghouse High School
Y.W.C.A.; Prigrind Club; Mother Goose Club; Travelers Club; Leonard Literary Society

John Gourley
"Shorty" Intermediate
Punxsutawney High School
Intermediate Club; Y.M.C.A.; Travelers Club

Mae Louise Glenn
"Squeaky" Primary
Altoona High School
Y.W.C.A.; W.A.A.; Prigrind Club; Mother Goose Club; Life Saving Club; Leonard Literary Society

Ruth Greenwald
"Ruth" Intermediate
Swissvale High School
W.A.A.; Intermediate Club; Poetry Club; Travelers Club; Leonard Literary Society, "All On a Summers' Day"

Margaret O. Goddard
"Margie" Intermediate
Franklin Borough High School
Y.W.C.A.; Intermediate Club; Travelers Club; Mother Goose Club; Leonard Literary Society

Rachel T. Grubb
"Rac" Primary
McDonald High School
Y.W.C.A.; Prigrind Club; Mother Goose Club, Vice President 2; Leonard Literary Society

Gladys Myrtle Gongaware
"Gladys" Intermediate
Norwin High School
Y.W.C.A.; Intermediate Club; Mother Goose Club

Beulah Lynne Gruskin
"Boo" Primary
Ford City High School
W.A.A.; Prigrind Club; Leonard Literary Society

Maxine Guest
"Max" Primary
Jeanette High School
Y.W.C.A.; Prigrind Club; Travelers Club; Leonard Literary Society

Bernice Irene Hay
"Bernie" Primary
Somerset High School
Y.W.C.A.; Prigrind Club; Travelers Club

Helen Simpson Haggey
"Helen" Primary
Vandergrift High School
Y.W.C.A.; Prigrind Club; Leonard Literary Society

Virginia Margaret Heid
"Ginny" Intermediate
Perry High School
W.A.A.; Y.W.C.A.; Intermediate Club; Leonard Literary Society

Rachel Inez Hamilton
"Rach" Intermediate
Plumville High School
Intermediate Club; Travelers Club

Carolyn Harriet Henderson
"Carolyn" Primary
Uniontown High School
Sigma Sigma Sigma; Y.W.C.A.; Prigrind Club; Mother Goose Club, Vice Pres. 1; Travelers Club; Leonard Literary Society

Eva M. Harrington
"Eve" Primary
Stowe Township High School
Y.W.C.A.; W.A.A.; Prigrind Club

Elizabeth Henderson
"Betty" Primary
McKeesport High School
Y.W.C.A.; Prigrind Club; Travelers Club; Leonard Literary Society

May Lenore Hartzfeld
"Maizie" Intermediate
Brady High School
Y.W.C.A.; Intermediate Club

Mildred Caroline Hines
"Midsy" Primary
Nanty-Glo High School
Y.W.C.A.; Prigrind Club; Mother Goose Club; Travelers Club; Leonard Literary Society

Mary H. Hues
"Mary" Primary
Carrolltown High School
Y.W.C.A.; Prigrind Club; Newman Club; Leonard Literary Society

Inez V. Hysong
"Incy" Intermediate
New Florence High School
Y.W.C.A.; Intermediate Club; Leonard Literary Society

Emma Hone
"Emma" Intermediate
Bridgeville High School
Y. W. C. A.; W. A. A.; Intermediate Club; Travelers Club; Leonard Literary Society

Lillian Eleanore Johnson
"Lillian" Intermediate
Homer City High School
Y. W. C. A.; W. A. A.; Intermediate Club; Leonard Literary Society

Ann Wright Hoskinson
"Ann" Intermediate
Homer City High School
W.A.A.; Intermediate Club; Leonard Literary Society

Virginia Ann Johnson
"Ginnie" Primary
Ridgeway High School
Resident Women's Student League; Prigrind Club, President; Y.W.C.A.; Travelers Club; Mother Goose Club; Leonard Literary Society

Jean Hunter
"Jean" Primary
Homer City High School
Y.W.C.A.; Prigrind Club; Travelers Club

Harold I. Johnston
"Pete" Intermediate
DuBois High School
Sigma Alpha Epsilon, Dickinson College; Y.M.C.A.; Intermediate Club; Mother Goose Club; Mens Glee Club

Lucille Elizabeth Hutchison
"Hutchy" Primary
Vandergrift High School
Prigrind Club; Y.W.C.A.; Mother Goose Club; Leonard Literary Society

Martha Louise Johnston
"Martha" Primary
Indiana High School
Y.W.C.A.; Prigrind Club; Mother Goose Club

Nora Rose Kearns
"Nonie" Intermediate
Duquesne High School

Pi Kappa Sigma; Y.W.C.A.; Intermediate Club; Secretary 2; Travelers Club; Newman Club; Mother Goose Club

Marjorie King
"Jimmie" Primary
Greensburg High School

Delta Sigma Epsilon; Y.W.C.A.; Prigrind Club; Leonard Literary Society

lots and lots of love to Peggy Jimmie

Dorothy Helen Keirn
"Dot" Intermediate
Vandergrift High School

Y.W.C.A.; Intermediate Club; Leonard Literary Society

Mary Klavora
"Mary" Intermediate
Sewickley Township High School

Y.W.C.A.; Intermediate Club; Mother Goose Club; Travelers Club

Helen Mae Kelley
"Helen" Primary
Wilkinsburg High School

Y.W.C.A.; W.A.A.; Prigrind Club; Leonard Literary Society

Margaret Knarr
"Margaret" Intermediate
Troutville High School

Y.W.C.A.; Intermediate Club

Ruth M. Kelly
"Ruthie" Primary
Homer City High School

Y.W.C.A.; Prigrind Club; Mother Goose Club

Mary Alice Kohlhaas
"Mary" Primary
Swissvale High School

Prigrind Club; Mother Goose Club; Travelers Club; Leonard Literary Society

Erma Ruth Kepple
"Ruthie" Intermediate
Leechburg High School

Y.W.C.A.; Intermediate Club

William Yount
"Bill" Intermediate
Greensburg High School

Sigma Tau Gamma; Y.M.C.A.; Intermediate Club; Travelers Club; Leonard Literary Society; Intramural Basketball

DIANA KOMAZEC

"Di" Intermediate

Duquesne High School

Y.W.C.A.; W.A.A.; Intermediate Club; Mother Goose Club; Leonard Literary Society

ESTHER LAZUR

"Esther" Intermediate

Miquippa High School

Y.W.C.A.; Intermediate Club; Travelers Club; Leonard Literary Society

ANGELINE KORDICK

"Angeline" Intermediate

McKees Rocks High School

Intermediate Club; Y.W.C.A.; W.A.A.; Travelers Club; Leonard Literary Society

ROMAYNE MABELLE LEONARD

"Romayne" Primary

Vandergrift High School

Y.W.C.A.; W.A.A.; Prigrind Club, Councillor; Travelers Club

MARGARET JOANNA KURTZ

"Peg" Primary

Scottdale High School

Delta Sigma Epsilon; Y.W.C.A.; Prigrind Club; Leonard Literary Society

VIRGINIA MARGARET LEWIS

"Jinny" Primary

Wilkinsburg High School

Y.W.C.A.; Prigrind Club; Mother Goose Club; Travelers Club

LEOLA IRENE LANN

"Lee" Intermediate

Beaverdale High School

Y. W. C. A.; W. A. A.; Intermediate Club; Newman Club

GRACE E. LIGGETT

"Skippy" Intermediate

New Florence High School

Y. W. C. A.; W. A. A.; Intermediate Club

RUTH ALMA LAWTON

"Dimples" Intermediate

Rural Valley High School

Intermediate Club; Mother Goose Club; Travelers Club

MARY ELIZABETH LINDSAY

"Betty" Intermediate

Blacklick Township High School

Y.W.C.A.; Intermediate Club; Mother Goose Club; Travelers Club; Leonard Literary Society

June Elvira Lindsay
"Scotty" Intermediate
Ellsworth Cokeburg High School
Y.W.C.A.; Travelers Club; Leonard Literary Society

Jean McBride
"Jean" Intermediate
Imperial High School
Y.W.C.A.; Intermediate Club; Travelers Club; Leonard Literary Society

Virginia Amanda Lindsay
"Ginny" Primary
Blacklick Township High School
Y.W.C.A.; Prigrind Club; Travelers Club; Leonard Literary Society

Anna McCartney
"Ann" Primary
Reade High School
Y.W.C.A.; Prigrind Club; Poetry Club; Travelers Club; Mother Goose Club

Martha Logan
"Martha" Primary
Portage High School
Y.W.C.A.; Prigrind Club; Leonard Literary Society

Helen Naomi McCartney
"Mac" Intermediate
Altoona High School
Y.W.C.A.; W.A.A.; Intermediate Club; Travelers Club

Besse L. Lutz
"Besse" Primary
McDonald High School
Y.W.C.A.; Prigrind Club; Mother Goose Club; Leonard Literary Society

Helen McDowell
"Het" Primary
New Florence High School
Prigrind Club; Y.W.C.A.; Mother Goose Club

Rowena Bernice Lydic
"Bernice" Primary
Green Township High School
Y.W.C.A.; Prigrind Club; Mother Goose Club

Lorraine M. McDowell
"Rainey" Intermediate
New Florence High School
Intermediate Club; Leonard Literary Society

GERTRUDE MCELHOES
"Gert" Intermediate
Indiana High School
Y.W.C.A.; Intermediate Club; Travelers Club; Leonard Literary Society

DELLA MAINS
"Della" Intermediate
New Kensington High School
Y.W.C.A.; Intermediate Club; Travelers Club; Leonard Literary Society

MARGARET LOUISE MCKELVEY
"Peg" Intermediate
Saltsburg High School
Y.W.C.A.; Intermediate Club, Council; Chorus

CANDIDA MARTELLA
"Candida" Intermediate
Beaverdale High School
Y.W.C.A.; Intermediate Club

LUCY AGNES MCMAHON
"Lucy" Intermediate
Parnassus High School
Intermediate Club; Y.W.C.A.; Travelers Club; Leonard Literary Society

You "ford" Jennie
in Gr.

EVELYN MARIAN
"Ev" Primary
Jeannette High School
Y.W.C.A.; W.A.A.; Prigrind Club; Newman Club; Leonard Literary Society

MARJORIE GERTRUDE MCMAHON
"Marge" Intermediate
Parnassus High School
Intermediate Club; Y.W.C.A.; Travelers Club; Leonard Literary Society

HELEN MEISEL
"Measles" Primary
Ebensburg-Cambria High School
Y.W.C.A.; Mother Goose Club; Travelers Club; Newman Club

BETTY JEAN MACPHERSON
"Jean" Intermediate
Patton High School
Intermediate Club; Y.W.C.A.; Leonard Literary Society

MARGARET IRENE MILLER
"Miller" Intermediate
Punxsutawny High School
American College Quill Club; Y.W.C.A.; W.A.A.; Intermediate Club; Art Club; Poetry Club; Travelers Club; Leonard Literary Society

Best wishes and success
Milly

MILDRED MILLER
"Honey" Intermediate
Jeannette High School
Alpha Sigma Tau; Oak Staff, Sorority Editor 1; Y.W.C.A.; Intermediate Club; Travelers Club; Newman Club; Leonard Literary Society

MELISSA GRACE MAPLES
"Milly" Primary
Jeannette High School
Y.W.C.A.; W.A.A.; Prigrind Club; Newman Club; Mother Goose Club; Leonard Literary Society

BETTY MORGAN
"Betty" Primary
Carnegie High School
Y.W.C.A.; Prigrind Club

LOUSELLA NEWCOME
"Lou" Intermediate
Punxsutawney High School
Y.W.C.A.; Intermediate Club; Mother Goose Club

ROSE ADELAIDE MUELLER
"Rose" Intermediate
Zelienople High School
Y.W.C.A.; Intermediate Club; Mother Goose Club; Travelers Club; Leonard Literary Society

FLORENCE A. NUSSBAUM
"Florence" Primary
Ambridge High School
Y.W.C.A.; Prigrind Club; Poetry Club; Newman Club

DOROTHY MUIR
"Dot" Primary
Blairsville High School
Y.W.C.A.; Prigrind Club

MADELINE PATRICIA O'TOOLE
"Madeline" Intermediate
Rankin High School
Y.W.C.A.; W.A.A.; Intermediate Club; Newman Club

ELSIE MULVEHILL
"Elsie" Intermediate
Scott High School
Y.W.C.A.; Intermediate Club

MATILDA PACHTER
"Tiby" Intermediate
Altoona High School
W.A.A.; Intermediate Club; Travelers Club

VIOLA A. PAINTER

"Vi" Intermediate

Norwin High School

Student Council; Freshman Class Vice Pres.; Y.W.C.A.; Intermediate Club; Travelers Club

MARY ELLEN PORTER

"Pee Wee" Primary

Trinity High School

Y.W.C.A.; Prigrind Club; Travelers Club; Mother Goose Club; Leonard Literary Society

FRANCES PETTY

"Frances" Intermediate

Arnold High School

Y.W.C.A.; Intermediate Club; Senior Orchestra; Leonard Literary Society

ELEANOR PRIESLEY

"Elinor" Intermediate

Mount Oliver High School

Sigma Sigma Sigma; Y.W.C.A.; Intermediate Club; Travelers Club; Leonard Literary Society

Thanks at 8.55 anyone teaching you Sorry to bothering you Eleanor

HELENE S. PLUCIENNIK

"Kim" Primary

Vandergrift High School

Prigrind Club; Mother Goose Club; Leonard Literary Society

MARGARET PATRICIA QUINN

"Peggy" Intermediate

Latrobe High School

Y.W.C.A.; Intermediate Club; Elementary Degree Club; Travelers Club; Newman Club Leonard Literary Society

Dear Peggy Like to Do you remember the play Gussie

AUGUSTA LOUISE POHLAND

"Gussie" Primary

Latrobe High School

Y.W.C.A.; Prigrind Club; Leonard Literary Society

VIRGINIA REBOK

"Ginny" Primary

Keisterville High School

Y.W.C.A.; Prigrind Club; Travelers Club; Mother Goose Club; Leonard Literary Society

Peg Dear, Can Loccan remember Ginny

DOROTHY POOLE

"Dottie" Primary

McKeesport High School

Student Council; Prigrind Club, Treasurer; Y.W.C.A.; Travelers Club; Mother Goose Club; Leonard Literary Society, Program Committee; W.A.A.

ELIZABETH BATLEY RENNER

"Libby" Primary

Trinity High School

Y.W.C.A.; W.A.A.; Prigrind Club; Mother Goose Club; Leonard Literary Society

Betty Lucille Ricks
"Betty" Primary
South Union Township High School
Alpha Sigma Tau; Prigrind Club; Y.W.C.A.; Mother Goose Club

Martha Rufer
"Martha" Intermediate
Bellevue High School
Y.W.C.A.; Intermediate Club; Travelers Club; Leonard Literary Society

Mrs. Gladys H. Riley
"Gladys" Primary
Williamsport High School
Prigrind Club; Travelers Club

Gladys Schlotter
"Schlotter" Primary
Norwin Union High School
Y.W.C.A.; Prigrind Club; Mother Goose Club; Travelers Club

Anna Frances Robertson
"Ann" Intermediate
Rural Valley High School
Y.W.C.A.; Intermediate Club; Mother Goose Club

Miriam Shaffer
"Mim" Intermediate
Hooversville High School
Y.W.C.A.; W.A.A.; Intermediate Club; Life Saving Club

Mary Sarah Robinson
"Babe" Primary
Duquesne High School
Delta Sigma Epsilon; Y.W.C.A.; Freshman Class Secretary; Prigrind Club; Mother Goose Club; Travelers Club; Newman Club, Recording Secretary

Katherine Shanefelt
"Kike" Intermediate
Derry Township High School
Y.W.C.A.; Intermediate Club; Mother Goose Club; Leonard Literary Society

Alice Roman
"Zac" Intermediate
Leetsdale High School
Y.W.C.A.; Intermediate Club; Travelers Club; Mother Goose Club

Mary Jane Shank
"Jane" Intermediate
Windber High School
Intermediate Club; Mother Goose Club; Leonard Literary Society

M. Jean Sherrier

"Jeanie" Intermediate

Har-Brack High School

Intermediate Club; Y.W.C.A.; Travelers Club

Mary Signorino

"Mary" Intermediate

Beaverdale High School

Y.W.C.A.; Intermediate Club; Travelers Club; Leonard Literary Society

Ruth Leanna Shelter

"Rutz" Intermediate

Wilmore High School

Y. W. C. A.; W. A. A.; Intermediate Club; Mother Goose Club

Mary Ann Skriba

"Skribe" Intermediate

Miles Bryan High School

Y.W.C.A.; Intermediate Club; Travelers Club; Newman Club; Leonard Literary Society

Dearest Peg.. Remember the old days in Chem. Class? I enjoyed knowing you so much. Lots of luck "Peg"

Margaret E. Shirey

"Peg" Intermediate

Har-Brack Union High School

Y.W.C.A.; Intermediate Club; Leonard Literary Society

Josephine L. Slease

"Jo" Intermediate

Ford City High School

Penn Staff; Y.W.C.A.; Intermediate Club, President 2; Poetry Club

Margaret Louise Sholkneberger

"Louise" Primary

Ridgway High School

Y.W.C.A.; Prigrind Club; Mother Goose Club; Leonard Literary Society

Annabelle Smith

"Ann" Intermediate

Punxsutawney High School

Y. W. C. A.; W. A. A.; Intermediate Club; Mother Goose Club; Travelers Club

Anne Elizabeth Shrader

"Betty" Intermediate

Greensburg High School

Y.W.C.A.; W.A.A.; Intermediate Club; Leonard Literary Society

Marjorie Elizabeth Smith

"Mary" Primary

New Florence High School

Y.W.C.A.; Prigrind Club; Mother Goose Club

Alice Lenora Snapp

"Al" Primary

Kane High School

Y.W.C.A.; Prigrind Club; Mother Goose Club; Travelers Club; Leonard Literary Society

Russell Springer

"Russ" Intermediate

Ebensburg High School

Y.M.C.A.; Intermediate Club; Travelers Club

Best wishes and success and happiness. Charlotte.

Charlotte Ruth Snyder

"Shorty" Primary

Union High School

Y.W.C.A.; Prigrind Club; Leonard Literary Society

Dolores Stangel

"Dolores" Primary

Ridgway High School

Y.W.C.A.; Prigrind Club; Mother Goose Club

Helen Rose Snyder

"Helen" Intermediate

Everett High School

Y.W.C.A.; Intermediate Club; Mother Goose Club

Sarah Kathryn Stephens

"Sarah" Intermediate

Clymer High School

Intermediate Club; Travelers Club

Ruth H. Sobel

"Ruthy" Intermediate

Rankin High School

Y.W.C.A.; W.A.A.; Intermediate Club; Travelers Club; Leonard Literary Society

Helen Virginia Stier

"Helen" Primary

Swissvale High School

Y.W.C.A.; W.A.A.; Prigrind Club; Poetry Club; Travelers Club; Mother Goose Club

Alta Lucille Spencer

"Al" Intermediate

Clearfield High School

Intermediate Club; Travelers Club; Senior Band; Senior Orchestra

Evelyn Stiffler

"Ev" Primary

Altoona High School

Student Council; Prigrind Club; Y.W.C.A.; Travelers Club; Leonard Literary Society

LEANNA STRIGHT
"Lee" Intermediate
Dormont High School
Y.W.C.A.; Intermediate Club; Mother Goose Club; Travelers Club, Poetry Club; Leonard Literary Society

JEAN KATHRYN TREDINNICK
"Jean" Primary
Wilkinsburg High School
Y.W.C.A.; Prigrind Club; Mother Goose Club; Travelers Club

CLARANNA SULLIVAN
"Claranna" Intermediate
Ebensburg-Cambria High School
Y.W.C.A.; Intermediate Club; Travelers Club; Newman Club; Leonard Literary Society

MARGARET AGNES WARGNY
"Peg" Primary
Punxsutawney High School
Prigrind Club; Newman Club; Leonard Literary Society; "The Dream Maker"

ELIZABETH M. SWEETING
"Betty" Primary
Scott High School
Y.W.C.A.; Prigrind Club

HAZEL LARUE WARNER
"Hazel" Primary
Indiana High School
Y.W.C.A.; Prigrind Club; Travelers Club; Leonard Literary Society

EMILY MARIE THOMAS
"Tommie" Intermediate
East Pittsburgh High School
Y. W. C. A.; W. A. A.; Intermediate Club; Travelers Club; Newman Club

SARA WASSUM
"Sally" Intermediate
Mars High School
Y.W.C.A.; Intermediate Club; Mother Goose Club; Senior Band

ELEANORE THORNBURN
"Thorry" Intermediate
Patton High School
Y.W.C.A.; Intermediate Club

MAMIE WATSON
"Mamie" Intermediate
Nanty-Glo High School
Y.W.C.A.; Intermediate Club; Travelers Club

ELEANOR WEISS

"Eleanor" Intermediate

Punxsutawney High School

Y.W.C.A.; Intermediate Club; Poetry Club; Vesper Choir; Leonard Literary Society

RUTH WILLHIDE

"Ruth" Primary

McKeesport High School

Y.W.C.A.; Prigrind Club; Travelers Club; Leonard Literary Society

LA ROUX VIOLET WERNER

"La Roux" Primary

Clairton High School

Y.W.C.A.; Prigrind Club; Poetry Club; Mother Goose Club; Leonard Literary Society

Dearest Peg,
I haven't known you very long but you've made up for it in a hurry. Here's a pleasant trip to a good friend.

MARGARET R. MAGDERS

"Margie" Intermediate

Johnstown High School

Y.W.C.A.; Intermediate Club, Intermediate Council

ALICE WERTZ

"Alice" Intermediate

Johnstown High School

Y.W.C.A.; Intermediate Club

MARGUERITE ZEKA

"Marguerite" Primary

Vanderbilt High School

Y.W.C.A.; Prigrind Club; Mother Goose Club

THELMA REBECCA WEYANT

"Thel" Intermediate

Cresson High School

Y.W.C.A.; W.A.A.; Intermediate Club; Travelers Club; Mother Goose Club

IRENE PEARL ZELLMANN

"Irene" Intermediate

Rural Valley High School

Y.W.C.A.; Intermediate Club; Mother Goose Club

MELISSA WHITE

"Melis" Primary

Mt. Lebanon High School

Y.W.C.A.; Librarian; W.A.A.; Prigrind Club, Treasurer 2; Mother Goose Club, President 2

ANNA ZOLDAK

"Ann" Primary

East Huntingdon High School

Y.W.C.A.; Newman Club; Leonard Literary Society

STEPHEN DUFFALO

"Steve" Intermediate

Lucerne High School

Intermediate Club; Track; Cross Country

MARY ELIZABETH SIMPSON

"Mary" Intermediate

Georgeville High School

Y.W.C.A.; Intermediate Club

JOHN ALFRED RENTSCHLER

"Doc" Intermediate

Punxsutawney High School

Sigma Tau Gamma; Y.M.C.A.; Intermediate Club; Travelers Club; Leonard Literary Society

BELLE KAUFMAN

"Belle" Primary

Braddock High School

Y.W.C.A.; Prigrind Club

CLAIR COGAN
President

JOSEPH GALLAGHER
Vice President

WILLIAM LANDIS
Secretary

ANNA MAE SKELTON
Treasurer

Luck and success
to you.
Lee Myers

The Junior Class

"TWO years ago wandering, wondering, worrying freshmen; last year sophomores of great self-importance; and now members of the junior class, quite prominent on the campus"—Thus runs the history of this group. This year especially have its members come to the foreground by holding offices in many organizations, and by being elected to positions of honor in the school. They have the ability to put things over—may the ultra-successful prom which they shared with the sophomore class serve as an example! How can the future be anything but bright for this Jolly, Unique, Nifty, Intelligent, Original, Rising Set—The Juniors!

OFFICERS

President ..... Clair Cogan
Vice President ..... Joseph Gallagher
Secretary ..... Anna Mae Skelton
Treasurer ..... William Landis
Advisor ..... Mr. M. B. Iams

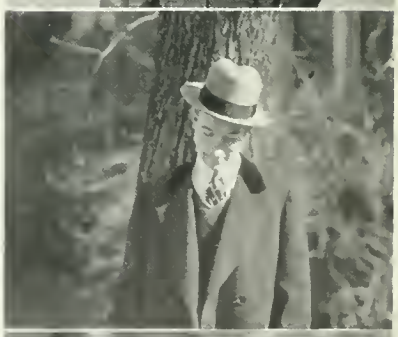

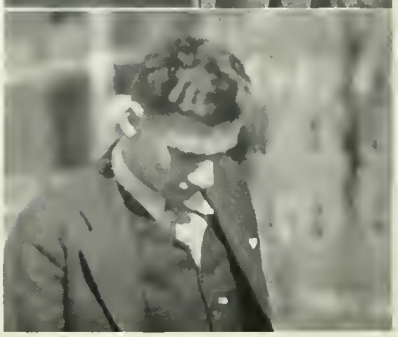

OUTSTANDING JUNIORS

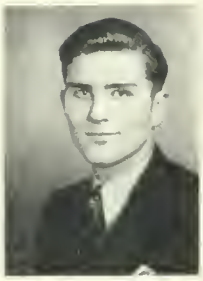

CARL KING
President

The Sophomore Class

THE Sophomores started the year under the handicap of having been freshmen the year before, but soon, by looking ahead, they succeeded in making places and names for themselves in all departments of college life. And, looking at them with unprejudiced eyes, one can say with perfect truth that next year's Junior class will be one that will make history at Indiana.

He managed to hold our K — almost! Love, Ruth

ΦΔ

Will be Junior Pals next year
Mary

Sophomore Class

OFFICERS

President	Carl King
Vice President	Helen Rarie
Secretary	Marie Moore
Treasurer	John Valentine

HOWARD McCULLOUGH
President

FRESHMAN CLASS OFFICERS

President ..... HOWARD McCULLOUGH
Treasurer ..... HAROLD FULTON

Love and best wishes Peg
Anne

The Freshman Class

IN spite of homesickness, regular hours, report periods, room mates, and other common hazards of college life, the Freshmen, for the most part, have survived the year at Indiana.

The brightest spotlight of the Freshman year was turned on the Prom. After this gala event, the class, with a grand gesture of magnaminity, donated ten dollars to a fund for new records for the Orthophonic in Recreation Hall.

Now the class is chiefly engaged in providing an excellent foundation for future glory and honor.

organiza

tions and activities

HARRY BRUBAKER
Editor-in-Chief

HENRY PHARAOH
Business Manager

The 1933 Oak

We thank:

Bernice Orndorff and Clinton M. File for their untiring assistance to the editorial and financial staffs.

"Ab" Miller for the art work, the page layouts, and the cover design.

Carl L. Douglass of the Douglass Studio for the views, group and individual pictures, for assistance in mounting panels and groups, and for the use of equipment.

H. B. Weaver of the Pittsburgh Printing Company.

Arvid Kantor of the Jahn & Ollier Engraving Company.

Those assistants pictured among the staff.

We have attempted in this OAK to present to you an all-school yearbook, one which will recall the the year 1932-33 to both the senior and the underclassman in an entirely new way. We have tried to set aside all old-fashioned ideas and formal layouts, and to get away from the dead monotony of many annuals. Finally, we have tried to make this departure from the stereotyped and conventional yearbook without becoming radical.

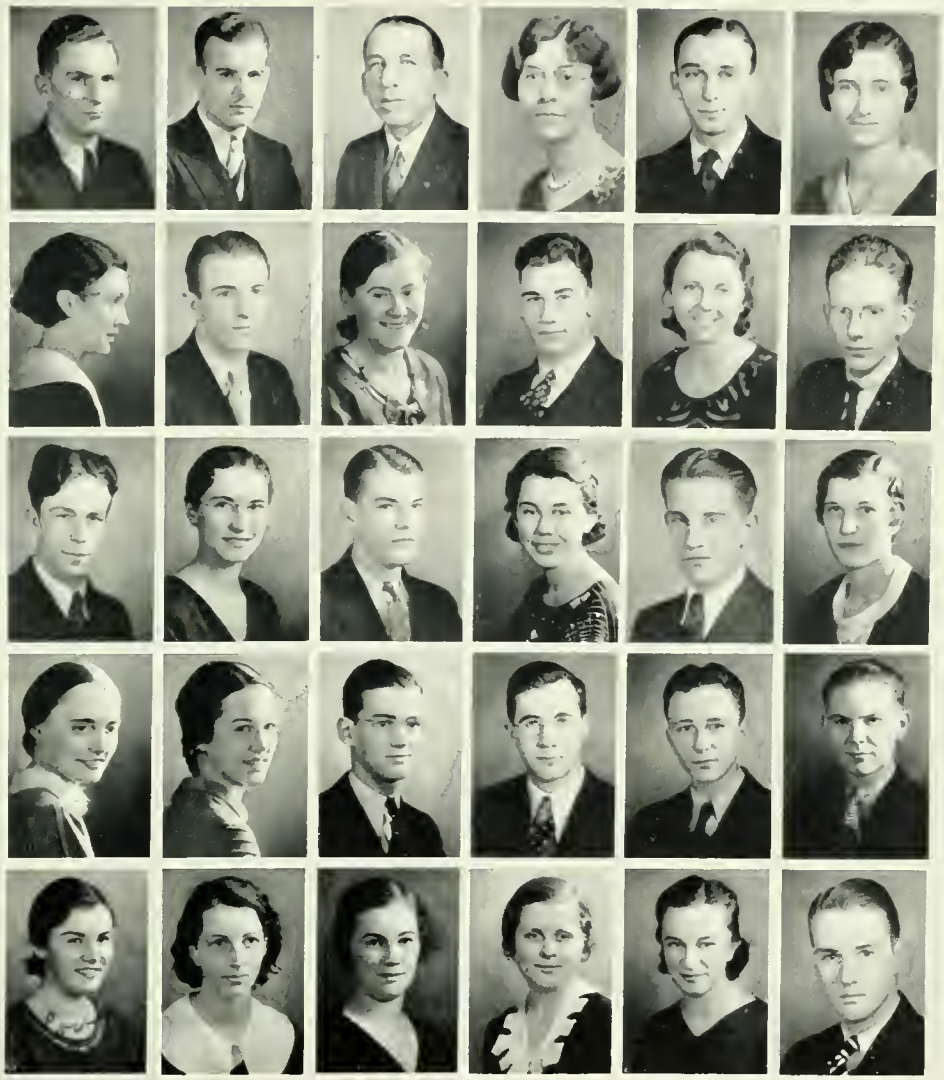

OAK STAFF

HARRY F. BRUBAKER. *Editor-in-Chief*
HENRY PHARAOH ... *Business Manager*
CHARLES RUSSELL ... *Assistant Editor*
JULIAN SHINOL ..... *Assistant Editor*
PAUL PIFER ..... *Assistant Business Manager*
CARL WALKER ..... *Assistant Business Manager*
ROBERT GESEY ..... *Assistant Business Manager*
ALBERT MILLER ..... *Art Editor*
CLAIR COGAN ..... *Athletics Editor*
KYLE WORK, ARTHUR EARDLEY } *Features Editors*
LAWRENCE BROMBERICK ... *Fraternities Editor*
CONSTANCE HOLEWINS ... *Sorority Editor*
HARRIET CHAPMAN .. *Senior Editor*
PHYLLIS WRIGHT .... *Junior Editor*
HARRY FLEMING ..... *Sophomore Editor*
MIRIAM KOOZER ..... *Freshman Editor*
HELEN ROHALLEY .... *Art Department Editor*
KATHRYN MEISER .... *Home Economics Editor*
ELMER SMATHERS ... *Music Editor*
PAUL SEATON ..... *Commercial Editor*
ELOISE CHORPENNING. *Primary Editor*
THELMA BURLEIGH .. *Intermediate Editor*
JOSEPH JOHNSTON, IRENE PARK } *Organizations Editors*
KATHERINE TULLOCH .. *Activities Editor*
FRANCES MCCORMICK, AGNES HOARE } *Photography Editors*
MARGARET HURLEY ... *Copy Editor*

The Art Club

IN the fall of 1925, the Art Club was organized by the Art students with the assistance of Miss Marion G. Miller. Its membership has grown steadily, until now there are sixty-five members. Although membership in the club is not compulsory, all the students and faculty of the department are members.

The club holds a meeting once each month, in which the constitutional meeting and the required department assembly are combined. The programs of these meetings are both entertaining and educational. The chief speakers for this year were: Dr. Roger Charnock, Rector of Indiana Episcopal Church, and Esther Lapp, instructor in painting in Carnegie Tech.

Also, this year there was a departure from precedent in having the classes take charge of certain meetings. In December the Seniors gave a program of "living pictures," which was a clever take-off on some old and new masterpieces. In February, the Juniors gave their own original production, "Bluebeard's Wives." In March, the Sophomores and Freshmen treated the department to a night in "Moulin Rouge."

As is the custom of the club, a picnic in honor of the Freshmen was held at the school lodge early in the fall. For this the upper classmen planned an initiation, and made each one of the beginning class go through the paces that would make him a full-fledged member of the Art Club.

A formal banquet was held in May, at which a bronze medal was awarded to the student who had done one outstanding piece of work in each of three different fields of Art. This award, which was given for the first time last year, is known as the Jean R. McElhaney Award for Excellence in Fine Arts, so named to honor Indiana's first head of the Art Department. Thus a fitting close brought the Club's activities for 1932-33 to an end.

The Art Club

OFFICERS

President ..... Madelyn Louise Krall
Vice President ..... Ben Kwiatkofsky
Secretary ..... Margaret Cecelia Storch
Treasurer ..... Marjorie Anne Blackstone
Social Adviser ..... Alma B. Munson
Financial Adviser ..... Mary Edna Flegal

The Department of Home Economics

Home makers we! Home makers we!
Working, winning through together;
To thee we're loyal, our college royal
In heart and home we'll honor thee.

OUR club song! The song we joyfully sing at all our meetings, assemblies, and social affairs! Its beautiful words and music express our enthusiastic effort in striving toward high standards of excellence in our profession.

We began the year with one hundred and twelve students, fifty of whom were freshmen, the maximum number of freshmen who will be permitted to enter our department.

To get acquainted, the students enjoyed a gala picnic at the School Lodge with the delightful inclusions of a delicious dinner, games, and dancing. The officers of our Home Economics Club were introduced.

The Home Economics Club is our own extra-curricular activity and strives to develop initiative, leadership, and comradeship among its members. One of the most beautiful programs on this year's calendar was the Freshmen Initiation. Candlelight, soft music, ferns, white dresses, and a challenging but inviting message created an impressive and solemn ceremony. Our Norwegian Christmas program was unusual and interesting. We have been fortunate in having as guest speakers and guests of the department, Mrs. Edith Davison, Supervisor of Home Economics Education, Department of Public Instruction at Harrisburg, and Miss Laura Drummond, Director of Home Economics at Temple University and president of the State Home Economics Association. Mrs. Davison spoke to the club on "Weaknesses of Home Economics Students Entering the Teaching Field." Miss Drummond gave a very inspiring talk on the "Home Economics Teacher." Later in the year, Dr. Lindley H. Dennis, Deputy Superintendent of Public Instruction and head of the Vocational Educational work in the state, spoke to us on vocational education. An informal tea followed the meeting.

In honor of Dr. Dennis, Dr. Foster entertained at dinner twenty-six guest principals and superintendents. The dinner was prepared and served by the sophomore foods classes

Another of our Club activities is our annual May Day Breakfast. It was colorful and delightful, attractive in its tea-room atmosphere. The Club Banquet at the Country Club this year was a departure from the ordinary dinner or conventional banquet. An Oriental dinner of chop suey, rice, etc., was served.

Another new social feature was added to our calendar at Miss Collins' suggestion in the form of a Home Economics Junior-Senior Swing-out.

The excellence of the Club's program this year is due in no small measure to the helpful advice and supervision of its activities by Miss Irene Hower, the club adviser, who has recently been appointed Committee Chairman of Home Economics Student Clubs in the state. One of our own Seniors, Miss Emelie Clark, is Editor-in-Chief of the first Home Economics Student Clubs Newsletter published this year.

Among the valuable gifts the Club has made to the Department is a piano which finds its place in the meetings, our social affairs, and even in our nursery school music period. It is the hope of the Club to purchase a loom next year and have each member weave a part as experience

On account of possible limitations in procuring teaching positions, we have had several commercial demonstrations this year which show us openings in the field of demonstration work.

Our new Home Economics Curriculum has gone into effect with 128 semester hours, approved by the Curriculum Revision Committee.

This year Miss May Mattson became a member of the faculty as supervisor of the Home Management House. Miss Oxley regrets leaving her former position at the House but has taken over the related science work in Household Physics and Bacteriology.

The monthly assembly as a department activity for student participation. Its aims are the development of initiative, originality, responsibility, and dependability. Two programs have included plays, sketches, readings, and music. Among the varied programs were an attractive Armistice Day Program, a charming Valentine drama of a young man's sweethearts from kindergarten to adulthood, and a portrayal in costume of the life of Ellen H. Richards, founder of the American Home Economics Association.

The Home Economics Club

OFFICERS

First Semester

President ..... Doris Feick
Vice President ..... Vera Kelly
Secretary ..... Louise Martin
Treasurer ..... Ruth Edwards

Second Semester

President ..... Mildred Gregory
Vice President ..... Ruth Evans
Secretary ..... Alberta Walters
Treasurer ..... Ruth Edwards

Adviser

Irene L. Hower

The Junior Chamber of Commerce

THE Junior Chamber of Commerce, organized on this campus in 1925, is a very active organization. Its membership consists of all students and faculty members in the Department of Commerce.

The aim of the organization is the professional and social development of its members. One professional meeting is held each month while social parties are given at various times.

As part of the professional program, the election of officers is held in the same manner as the officers of the nation are elected. The election this year was held on the same day as the national election, November 8. This election had been preceded by convention similar to the conventions of the major parties.

One of the purposes of the organization is to train its members in the organization and guidance of commercial clubs in high schools.

The outstanding social event of the year is the Christmas party given to the children of the County Home. Candies and gifts are given by Mr. and Mrs. Santa Claus to those who are less fortunate than the members of the Junior Chamber of Commerce.

Other social events are held from time to time for the purpose of social development and becoming acquainted with all the members of the organization.

Betty Boutons

OFFICERS

President	William Landis
Vice President	John Grove
Secretary	Vitalys Yorgey
Treasurer	Aileen George

Lots of luck
George.

OFFICERS

President	Michael Gendich
Vice President	Margaret Storch
Secretary	Louise Boden
Financial Secretary	George Anderson
Treasurer	Anna Mae Skelton

Leonard Literary Society

IN the days that were, Jane E. Leonard, herself an institution, manifested a most vital interest in bringing to the College celebrated high class talent.

The Leonard Literary Society, known now by her name, has endeavored as a tribute to Miss Leonard to continue her achievements in this respect by presenting to its members Alfred Noyes; Ruth Draper; Cornelia Otis Skinner; Charles Rann Kennedy; Edithe Wynn Mathison; Tony Sarg's Marionettes; Rear Admiral Byrd; Carola Goya, Spanish Dancer; George Russell, Irish Poet; E. H. Southern; The Abby Players from Dublin; Upton Close, Interpreter of Asia; and others.

The size of this oldest and largest campus organization has grown steadily through the years, reaching a membership of 1,200. Depression has pushed this down to 800. The Society proudly lists over 100 Faculty members on its roll.

The faculty adviser is Edna Lee Sprowls. There is an official staff of five and seven staff aids.

Death Takes A Holiday

On March 17 and 18, the Leonard Literary Society Presented "Death Takes A Holiday", a three act drama. The production was enthusiastically received by capacity audiences as probably the finest ever staged by the College. A masterpiece of writing, the play was given masterly treatment by a splendid cast; and the beauty, brilliant repartee, and sensitiveness in it were brought out by touchs of acting that faculty and student body alike recognized as comparing very favorably with the work of professionals.

In order of their appearance the cast included:

Ethel Ellenberger
Robert Skelton
John Valentine
Betty Goddard
Betty Weaver
Thelma Grace Pounds
Arthur Eardley
Kathryn Whitmyre
Leo Sheehe
Joe Gallagher
Agnes Hoare
James Nix
Albert Zamboni

To a Sister, but
I can be serious, too
Love always
Joette

STAFF AIDS

Betty Weaver
Marguerite Yoos
Anne Theodorvich
Joette Lyon
Ben Kaye
Helen Rarie
Ruth Wagner

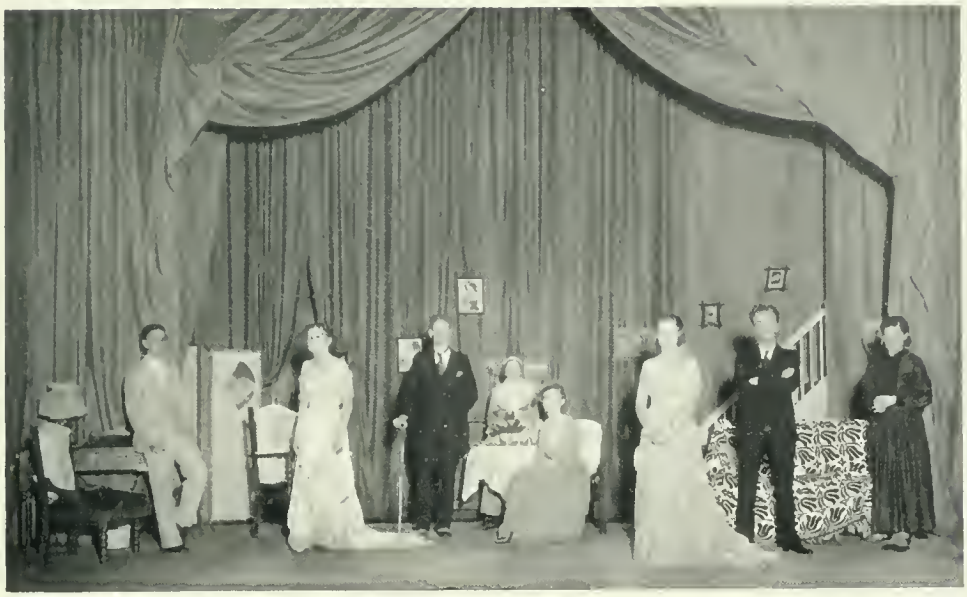

"Alice Sits by the Fire"

The class of 1932 climaxed its four years of dramatic participation with the play "Alice Sits by the Fire." Well acted, heartily enjoyed, the play "Alice Sits by the Fire" proved to an enthusiastic audience that a swan song can be highly interesting. From start to finish the seniors played admirably, and made "Alice Sits by the Fire" something more than merely just another Senior Activity.

The Travelers Club

TRAVELERS Club is a general organization to which students and faculty members of any department of the college may belong. It was organized in 1927 with the aid of Miss Grassmuck. Increasing interest and cooperation of the student body have made the club one of the largest on the campus. Travelers of the faculty and student body, as well as those from off campus, help others journey vicariously at the monthly meetings.

Early in October, Miss Hamblen and Mr. Sanders, of the Health Education Department, and Harry Brubaker and Melvin Burkett, two student "wanderlust" members, described a trip across our country. They also told of their visit to the Olympic Games in California last summer.

At the regular November meeting, Miss Harriet Carter, of the Frick Training School for Teachers, Pittsburgh, related her experiences in Russia last summer. She illustrated the talk with pictures she had taken there. Also in November the autumn party was held in an atmosphere internationalized by flags obtained through the kindness of British, Swiss, Italian, Austrian, Brazilian, German, and Norwegian consulates in Washington, D. C. Dr. A. K. Lobeck, Department of Mineralogy, Columbia University, gave a stimulating lecture on his "Trip Across the United States with the Air Mail." He used beautifully colored lantern slides in addition to moving pictures.

At the January meeting Miss Grassmuck, Head of the Geography Department, Miss Borge, of the Music Department Staff, and Michael Gendich, a student member of Travelers, entertained the club with folksongs and lantern slides of Scotland, Norway, and Russia.

A variety of activities occurred during the second semester. Reverend E. W. Ellis, who has lived for sixteen years in northern China, presented outstanding phases of life in that region. Because of the timeliness of this lecture the Primary and Intermediate Clubs were invited as the guests of the Travelers. Materials from India, China and Japan were used as the decorations for the spring party in March, where refreshing fruit punch added to the enjoyment of the club members. In April Miss Florence Wallace of Indiana took the Club on a Mediterranean tour telling of some of her experiences while traveling on a tramp steamer in that region. A general experience meeting in May concluded the semester's program.

The "President's" Aide Mary

After endurance
Poetry from Mind Knowles
we can take anything!
Love Marian.

The Travelers Club

OFFICERS

First Semester

President	John Valentine
Vice President	Julian Shinol
Secretary	Betty Sturm
Treasurer	Carl King
Penn Reporter	Elizabeth Leichliter

Second Semester

President	Robert Whiting
Vice President	Betty Sturm
Secretary	Thelma Burleigh
Treasurer	George Getty
Penn Reporter	Dorothy Gangloff
Sponsor	Erna Grassmuck

The Young Womens Christian Association

ALL the young women of the college are given an opportunity to become members of the Young Womens Christian Association. This organization has several distinct purposes, one of the most vital being the desire to realize full and creative life through a growing knowledge of God. The members have determined to have a part in making it possible for all people to have a deeper religious life by seeking to understand Jesus and to follow Him.

The regular Monday Morning Watch from 6:45 until 7:00 endeavors to widen the religious experiences of the members. At Christmas time there is a "White Gift" service; so the community, as well as the college, profits by the work of this organization.

The Y.W.C.A. recognizes the importance of high scholastic achievement, and helps to encourage it by awarding a prize of fifty dollars to a girl in the two-year curriculum who has a high standing scholastically, and who has been an active member of the organization.

Every year the girls of the Y.W.C.A. choose the freshman girls as "little sisters", and correspond with them during the summer. This practice gives the new girls a closer acquaintance with the older students at Indiana.

The handbook of the college, which is distributed to freshmen during the first week of school, renders another service by acting as a guide to the new students.

The Friday afternoon teas encourage the students to form friendships with the faculty and with other students.

The commuters' Y. is an organization that was started this year. There have been many other accomplishments this year, including the Freshman Week activities; and the Fall Retreat for cabinet sponsors and conference girls at the School Lodge.

The Y.W.C.A. has become recognized as one of the most outstanding organizations in the College.

FACULTY SPONSORS

Lola Agnes Beelar
Lillian McLean
Grace Houston
Henrietta Dixon
Mary Hart
Inez E. Buchanan

Young Womens Christian Association

OFFICERS

President ..... Kathryn Meiser
Vice President ..... Margaret Guckert
Secretary ..... Helen Rarie
Treasurer ..... Marie Moore
Sponsor ..... Flossie B. Wagner

COMMITTEE CHAIRMEN

Program ..... Mildred Shepard
Social ..... Louise Sutton
Publicity ..... Frances Thompson
Publications ..... Lena Knopp
Finance ..... Dorothy Blackstone

The Elementary Degree Club

The Elementary Degree Club, under the leadership of Louise G. Walsh, has grown rapidly in membership, influence, and achievement in the three years of its existence at Indiana. It was founded in 1929 in recognition of the great demand for teachers of advanced training in the elementary schools. Last year this organization was composed of sixty-four members, and this year has made almost a forty per cent increase in membership. The graduates hold responsible positions in public school systems throughout the state. Several are doing critic work. Since the membership has increased so rapidly in the last few years, Carrie Belle Parks has been appointed freshman adviser with Louise G. Walsh upper class adviser.

OFFICERS

President ..... Helen Turner
Vice President ..... Dorothy Gangloff
Secretary ..... Eunice Peebles
Treasurer ..... Mary Marvin

The Glee Club

THIS organization is open to all men of the college who are considered eligible by the director, Miss Aagot M. K. Borge. It appears several times during the year at various college functions. Men who enjoy group singing of the rather informal type are invited to try out.

Intermediate Club

OFFICERS

President ..... Josephine Slease

Vice Presidents ..... Odell Sutton, Madeline O'Toole

Treasurer ..... Elizabeth Kolger

Secretary ..... Nora Kearns

Council ..... Margaret McKelvy, Jean MacPherson, Mary Signorino, Margaretta Wonders

Intermediate Club

THE Intermediate Club is composed of all students who are registered in the Intermediate Curriculum.

The purposes of this organization are to promote educational and social activities, to establish a bond of friendship among students, and to uphold the professional standards of Indiana State Teachers College.

The social affairs of the club are varied and interesting. The freshmen are usually welcomed by a tea-dance. The annual picnic, held at the college lodge, is one of the outstanding jolly events. The monthly meetings are particularly worthwhile because of the varied nature of the programs.

The club is grateful to its sponsor, Miss McGrath, and to its officers for these interesting activities and for maintaining its high standards of professional and social culture.

The Mother Goose Club

THE Mother Goose Club, organized during the school year 1927-1928, is an organization to encourage and further an interest in children's literature and to enable the members to profit by group discussion of such literature. Any student of the College who is taking or has completed work in either of the children's literature courses is eligible to membership in the Club.

MOTHER GOOSE CLUB

Officers for first semester

President ..... MELISSA WHITE
Vice President ..... RACHEL GRUBB
Secretary ..... ALICE SNAPP

Officers for second semester

President ..... VIRGINIA JOHNSON
Vice President ..... BEATRICE BRETH
Secretary ..... EVELYN STIFFLER
Sponsor ..... MARGARET A. LEMON

The Newman Club

THE Newman Club, an organization for the Catholic Students of the College, meets once a month, alternating business and social meetings. One of the most significant social events of the past year was a dinner held at the Yellow Lantern Tea Room.

The spirit of the Newman Club is embodied in the following purposes: first, to afford an opportunity for the continuance of spiritual growth; second, to foster and encourage among its members higher scholastic attainments; third, to promote a wholesome spirit of friendship among all students; and fourth, to stimulate whole-hearted cooperation in college activities.

NEWMAN CLUB OFFICERS

President ..... MARGARET GUCKERT
Vice President ..... JULIA O'LEARY
Corresponding Secretary ..... HELEN KORTZ
Recording Secretary ..... MARY S. ROBINSON
Treasurer ..... MARGARET HURLEY
Historian ..... BEATRICE HOPKINS
Adviser ..... JANE MCGRATH

Indiana Penn Staff

Elizabeth Risinger ..... *Editor*
William Brown, Helen Rarie ..... *Assitant Editors*
News Editors ..... Bernice Dunn, Dora Fockler
Athletics ..... Julian Shinol
Exchange Editor ..... Verner Lloyd
Humor Editor ..... Arnold Steiner
Features ..... John Hayes Edwards

Reporters

Phyllis Wright
Bernice Anstead
Ruth Brant
Jessie M. Morrisson
Edward Bracken
Wm. Reilly
Paul Seaton
Louise Martin
Josephine Slease
Frances Thompson

Staff Stenographers

Frances Jaffe, Helen Rhoades, Sara Blair, Florence Greenberg

Faculty Adviser ..... C. M. File

The Indiana Penn

THE Indiana Penn, published by students interested in journalism, and financed through the registration fee, is the newspaper of the College. The purposes of the newspaper are as follows: to focus student attention on worthy achievements; to increase interest in all the activities of the College, educational, athletic, social; to develop in students habits of observation, thought and expression; to create and develop loyalty, school spirit, school patriotism; to foster leadership, initiative, cooperation and business responsibility; to inform pupils, parents, patrons and friends what the school stands for and what it accomplishes; to unify the College; to promote general welfare of the College; and to gain experience in practical journalism.

The Poetry Club

THE Edwin Arlington Robinson Poetry Club was organized in 1927 under the direction of Carrie Belle Parks, who was given permission by the poet himself to use his name in the title of the club. It is now sponsored by Ruth Knowles.

The purpose of the organization is to promote broader appreciation and knowledge of poetry. For each monthly meeting a definite subject is chosen, about which the members read their favorite poems or discover new poems. Each year the club buys books of modern poetry which are kept in the Poetry Club library for use by its members.

From every curriculum and class, students are invited to join. The only requirement is a sincere interest and appreciation of poetry.

OFFICERS

President ..... HELEN RARIE
Vice President ..... MARGARET HURLEY
Secretary ..... ELIZABETH LEICHLITER
Treasurer ..... PEARL MCCULLY

Prigrind Club

THE Prigrind Club, made up of students taking the Kindergarten-Primary Curriculum, is one of the oldest organizations on the campus.

The letters of the word Prigrind, derived from the three words, "Primary Group of Indiana," stand for the objectives:

P—progress	R—receptiveness
R—responsibility	I—interest
I—initiative	N—neighborliness
G—generosity	D—dependability

The aims of the club are both social and educational. Once a month the club meets in assembly. The programs are made up both of talent within the group and from the outside. This year Miss Wallace, Mrs. Ernest Stewart, and Mrs. Florence Sutton, all residents of Indiana, have honored us.

The social activities include an informal get-together during the first semester, a formal tea-dance for the incoming Primary freshmen the second semester, and a farewell breakfast at commencement to which all Primary alumni are invited.

OFFICERS

President ..... VIRGINIA JOHNSON
Vice President ..... MELISSA WHITE
Secretary ..... BEATRICE BRETH
Treasurer ..... DOROTHY POOLE

COUNCIL

ROMAYNE LEONARD — ELOISE CHORPENNING

The Secondary Education Club

THE Secondary Education Club has been so named since the reorganization of the curriculum in 1932, it having been formerly the Junior-Senior High School Club. Dr. M. J. Walsh was the original leader of the club, and to him much of its success is due.

Mr. J. M. Uhler, the present adviser, has aided not only in keeping high standards, but also in reaching higher levels of attainment.

A new financial plan which facilitates the collection of dues by the six departmental clubs was established at the beginning of the second semester.

The Secondary Education Assemblies are held at regular intervals. "Education In Other Lands," presented by several student members, and "Hobbies," discussions of their own avocations by faculty heads of departments, were two of the interesting programs.

OFFICERS

President ..... PAUL KUNKLE
Vice President ..... ROBERT TERLINSKI
Secretary ..... VIRGINIA KEFFER
Treasurer ..... WILLIAM ARCHIBALD

The Science Club

THE Science Club, an organization of Science Majors, has a two-fold purpose. It aims to create a feeling of good-fellowship between its student and faculty members, and to arouse an interest in, and an intelligent understanding of, recent scientific discoveries and problems.

SCIENCE CLUB OFFICERS

President ..... JACK BENDALL
Vice President ..... MELVIN BURKETT
Secretary-Treasurer ..... ANGELO ROMEO
Adviser ..... WILBUR EMMERT

The Student Council

TWO years ago the Student Council had its origin through the efforts of Dr. Foster, who presented to the student body of the school a plan for student participation in government at Indiana. The constitution was prepared by several members of the faculty who were interested in this step in advancement.

The purpose of the organization is to promote in every way possible the best interests of the college; to regulate all matters of student conduct which do not fall under the jurisdiction of the administration and faculty; and, in general, to serve as a means by which the needs of the students may be presented to the Council.

The Constitution requires that the Council be made up of three representatives from the Degree Seniors, three from the Diploma Seniors, and two from each of the other classes; also that the president of the Womens Student League and of the Mens Student League act as members.

Student Council Members

Lee Confer, *President*
Dorothy Thomas
Dorothy George, *Secretary-Treas.*
James Caroff
Robert Litzinger
Edward Marian
Marshall Woodring
Mary Pard
Dorothy Amundson
Della Mains
Evelyn Stiffler
Robert Terlinski
Dorothy Grove
Theodore Round

The Student Y. M. C. A.

THE student Young Men's Christian Association seeks to develop to the fullest extent the mental, social, physical and spiritual potentialities of the men students; and to provide a program that will stimulate any of these elements of a well rounded social life that may be lacking in any individual.

The Music Club

THE Music Club consists of all those people who are enrolled in the Music Department. The purpose of the department is the education of supervisors for the field of public school music.

A number of educational-recreational activities is maintained by the Music Department. These include the Mixed Chorus, the Mens Glee Club, the Vesper Choir, the Band, and the Symphony Orchestra. Besides serving their educational purpose, these organizations participate in many activities and social functions of the College.

The Mixed Chorus

THE Mixed Chorus is open to any student of the College who is accepted by its director. The organization uses a high type of secular and sacred music and offers unusual opportunity for a comprehensive growth in both *a cappella* and accompanied choral singing. The chorus is directed by John W. Neff.

The Orchestra

THE College Orchestra is of symphonic proportions. Any student is eligible to membership if accepted by the director. This organization uses a high type of music, as evidenced in its annual concert, and furnishes an excellent opportunity for a student of an orchestral instrument to further his knowledge and practice in this activity. Students having previous orchestral experience are invited to make application for membership to the director of the orchestra, Lawrence C. Stitt.

The Band

INDIANA boasts an excellent band. Membership in the band is limited to those students who have developed a technique and musicianship sufficient to participate in the performance of an advanced type of concert music. Any student in school is eligible for membership in this organization if accepted by the director, Mr. E. F. Sullivan. The band plays at all home football games, and at any other college function at which its services are required.

The Vesper Choir

THE Vesper Choir, directed by Miss Aagot M. K. Borge, furnishes music for the Sunday evening vesper service. Its membership includes all freshman and sophomore girls in the Music Department. In addition, any girl in school is invited to try out for membership.

athletics

Football

GEORGE P. MILLER
Head Coach

MIXED odors of mothballs and perspiration, 5,280 feet of adhesive tape, a six-footer oozing out of a pair of five foot six pants, wrenched shoulders and profiles slightly altered or badly bent present a realistic impression of Indiana's 1933 football training season. This period is one of little glory, with frequent setting-up exercises and ridiculous but savage attacks on an overstuffed edition of a Slippery Rock halfback. Lumbering linemen and backs with bulging waistlines had one common interest—paring off another pound before being formally introduced to their Lock Haven opponents at the opening game.

Two weeks of offensive and defensive drills, punctuated by hard scrimmages and "chalk talks" slowly conditioned and coordinated a veteran Indiana Eleven into form to meet Lock Haven.

The Red and Slate had blemished Lock Haven's undefeated record of 1932 by a 7—7 tie that had come as a complete surprise.

A beautiful and impressive memorial service for James "Pinky" Chapman, a varsity end of last year's team, preceded the opening

GLENN STOUGH
Captain

CAPTAIN STOUGH KICKING OFF

THE SQUAD

How much we have enjoyed your visits to our home! Come often - we like your sunshine.
Earl E. Prugh

game. This gave a decided psychological edge to the Red and Slate who had silently pledged a victory over the State Champions in memory of a teammate who had always given his best.

From the opening kickoff to the final whistle, Indiana outplayed their opponents in every department of the game. Precision in blocking, inspired tackling, and brilliant broken field running were of mid-season form, and only a fighting Lock Haven line kept the final score down to 12—0.

Indiana played the whole game as if the score were tied.

Two hundred and twenty pounds of ex-captain Joe Kliskey provided a barrier too complete for a Lock Haven fullback to kick through or around, and the resulting blocked punt was cornered behind the visitor's goal line by Schurr for Indiana's first touchdown of the game and season. In the final period Woodring, freshman triple threat halfback, twisted, sidestepped, and then reversed his field to score the final touchdown by a brilliant thirty-five yard jaunt through a broken field. The punting of Weipsic and the defensive work of a well-coached Lock Haven line afforded the only consolation for the few loyal Lock Haven supporters.

EARL E. PRUGH
Assistant Coach

SCHURR AND McGREGOR

Clarion was next to fall before a barrage of Red and Slate passes, end runs and line smashes; and the 19—7 score did not reveal the extent of Indiana's superiority over her up-state rivals.

Jimmy Bartlebaugh provided the scoring punch by a touch-down parade that wasn't stopped until he had crossed the Clarion goal line for the third time. The Purple and Gold fought hard (both during and after the game) but never could happen to be at the right place at the right time; and spent most of the afternoon clutching earnestly at blades of grass or pairs of legs attached securely to resentful team-mates. However, the victory cost Indiana the services of one of the best guards in Teachers Colleges when ex-captain Joe Kliskey suffered a recurrence of an old leg injury that kept him out of the lineup for the rest of the season.

MILLER AND KNEEBONE

KLISKEY, BARTLEBAUGH, AND STOVER

The next invasion of foreign territory was not quite so successful. West Chester, modestly claiming the best teachers' college team in Eastern Pennsylvania, can be graphically described in three short words, "big, fast, and tough." The following exerpt from "West Chester Football News" clearly shows that they were pointing to this game as the high spot of their season.

"West Chester will attempt to accomplish two things today. First of all it will try to avenge last year's defeat at the hands of Indiana; and secondly, open its home season with a victory.

"The meeting of these two schools brings together the two largest teachers colleges in the state, and will probably decide the S. T. C. championship, as Indiana last week defeated Lock Haven, last year's champs, by the decisive score of 12—0."

The stands were hardly settled when Gendich circled right end behind perfect interference for a forty yard gain to place Indiana in scoring position. This

COPELAND

KING

BURKETT

ROMEO

FULTON

SMITH AND KAYE

march failed by ten yards of a touchdown. The Red and Slate spent the first three periods deep in West Chester's territory, but each march was halted by the desperate goal line stands of a versatile "Purple and Gold" line. Late in the fourth quarter a spectacular Indiana passing attack was good for sixty yards carrying to the West Chester fifteen-yard line and setting the picture for the most heartbreaking defeat of several seasons. Just when a win seemed certain, Vershinski, West Chester right end, intercepted a pass from Gendich to Cogan and ran ninety yards along the sideline to score the only touchdown of the game. Two minutes later the game ended and with it all hopes of a 1933 State Championship for Indiana.

An alert line that spent a most enjoyable afternoon romping in the Edinboro backfield deserves the credit for the 10—0 conquest of Edinboro. Edinboro's passing and running attack threatened to score early in the third quarter but was smothered at the goal line when Stover recovered Denoon's fumble. Again

SLICK AND CAROFF

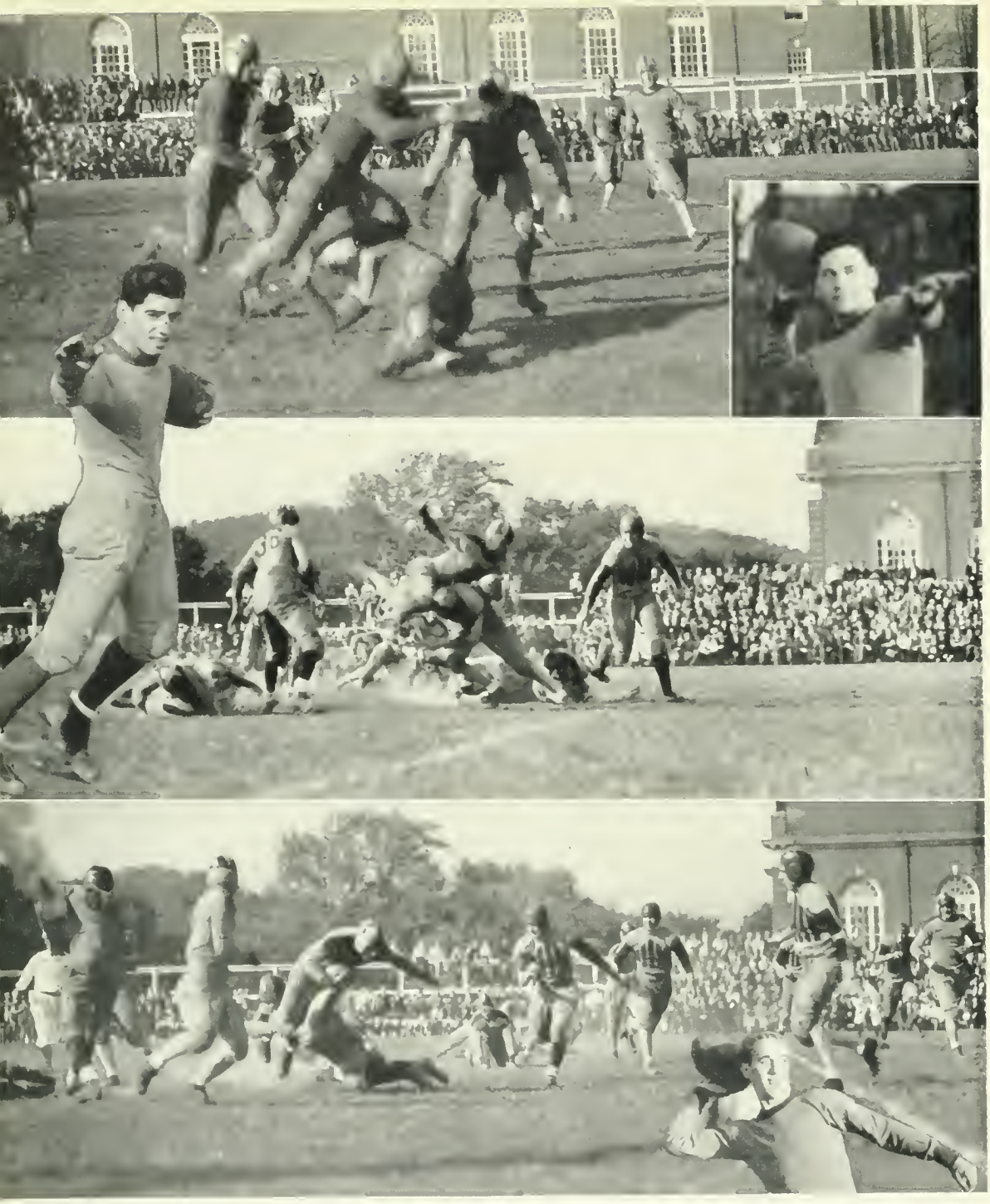

GENDICH, COGAN, AND WOODRING

the Red and Slate passing attack provided the real offensive punch, and was a constant disturbance to the peace of mind of the Edinboro backfield. Leech's field goal and a blocked punt that was converted into a touchdown by McGregor, were responsible for the 10 point margin of victory.

"Fai'mont", intersectional rivals from West Virginia, and incidentally (as the girl behind us remarked) the best dressed eleven to face Indiana, received the opening kickoff; and with an utter lack of true southern politeness returned the ball to the fifty yard line and continued, with no regard for conventions, to score a touchdown. The Indiana Varsity lineup replaced the starting second string; and was faced with the unenviable assignment of overcoming the six-

LANDIS AND RONEY

point lead. After an exchange of punts, Woodring snared a perfect pass and evened the score. Gendich's try for the point after touchdown was good, giving Indiana a 7—6 lead that was never headed. The second half, though scoreless, was featured by the stone wall defense of a truly great Red and Slate line, and the ball carrying of Landis, Gendich and Bartlebaugh.

Quick opening line plays, powerful off-tackle thrusts, and deceptive flat-passes featured a third period march to a touchdown that added one more win to a long list of Slippery Rock victories over their traditional Indiana rivals. (Something ought to be done about this). Three bitterly fought scoreless periods of private war between two fast and powerful lines preceded the score. Outweighed but never outfought, the Red and Slate came back with a strong running attack that carried to midfield. A series of short flat passes effectively mixed with strong line plays completely bewildered the Green and White secondary defense and placed Indiana on the eighteen yard line with a minute and a half to go. Another pass was attempted but fell short of its mark and was intercepted by a Slippery Rock halfback. This play ended a spectacular offensive

LEECH AND GRUNDY

display that covered seventy yards in less than three minutes and came nearer to staving off a Slippery Rock defeat than any Indiana team has in the last five years. Despite the defeat it was undoubtedly one of the hardest fought, most thrilling up-hill battles an Indiana team has ever waged.

A sudden reversal of form, injuries, and the genius of a California quarterback combined to cost the Red and Slate her third and final defeat. A field goal and touchdown in the first quarter gave California a nine-point lead and enabled the Red and Black to score a 9—8 win that was as unexpected as the score was unusual. "Gendich to Woodring", that perfect passing combination that will be heard from often in the next two years of Indiana football history, was responsible for a touchdown, and a last quarter safety brought the Red and Slate total up to eight.

The final game of a season that was characterized by both brilliance and listlessness, was played in a sea of mud, and after the last undignified and begrimed halfback had been rescued from mud puddles, the score registered Indiana 6, Shippensburg 0.

"Five Yard" Landis, the "Hershey Dutchman", plunged, skidded, and skated his way for repeated gains through a weak Red and Blue line, that was consistent at least in the respect that it was continuously outplayed by the Indiana line. Woodring, scoring ace of the season, personally conducted the ball across for the winning touchdown.

Dick

DICK AND BOB WHITING

"Bob" Whiting

WALKER TOMB GESEY

CATANZARITE OVERLY IMMEL

Coach Miller will find it hard to replace Captain Stough, Stover, Kliskey, Schurr and Kaye in the line in building his 1933 edition of the Red and Slate, and will feel keenly the loss of Leech and Bartlebaugh, halfbacks of exceptional ability. However, with a capable backfield and a reserve line with experience and aggressiveness, the coaching staff should mold a team that will hold its own with the strongest S. T. C. team in the state.

LEECH

Basketball 1933

TORN football jerseys and lopsided footballs, relics of the successful and memorable football season, were no sooner discarded than basketball became the subject of interest and speculation. The Red and Slate's basketball season for 1933 was certainly an unknown quantity.

The graduation of Captain Joe Davis and Gressley had considerably weakened a none-too-strong combination and Coach Miller was confronted with the problem of developing two forwards who could provide a scoring punch to a quintet that had compiled an unenviable record in 1932.

However, it didn't take long for a pair of promising freshmen forwards, Fulton and Woodring, to change Coach Miller's worried frown to a quiet smile of confidence, and incidentally erase all doubt concerning a scoring punch.

Bloomsburg's Maroon and Gold passers were the first victims of the smooth functioning Indiana Five that piled up thirty-seven points while a veteran and capable Bloomsburg team was netting twenty-one.

Westminster, lone conquerors of Duquesne University, City of Pittsburgh champs, administered the first defeat of the season to the Indian Quintet 42—15 at New Wilmington. Although clearly outclassed the game proved a valuable basketball lesson for the new combination, and the experience gained was well worth the worst defeat of the season.

Woodring, Bartlebaugh, and Ken Davis collaborated to defeat Youngstown Y. M. C. A. college 25—23 in a rough and loosely played contest. The brilliant defense work Schurr, Leech, and Gendich, and the great floor work of Fulton, rather than a scintillating offense prevented defeat.

Snapping out of the temporary slump that almost cost them the Youngstown game, the Red and Slate worked a three man passing attack to completely bewildered Kiski's Black and White Five, piling up a 14—2 advantage in the first half. The Indiana substitutes, however, were unable to keep up the fast pace, and a last half rally at the expense of the second string fell short by three points of a Kiski victory.

DAVIS AND GENDICH

THE SQUAD

FULTON AND WOODRING

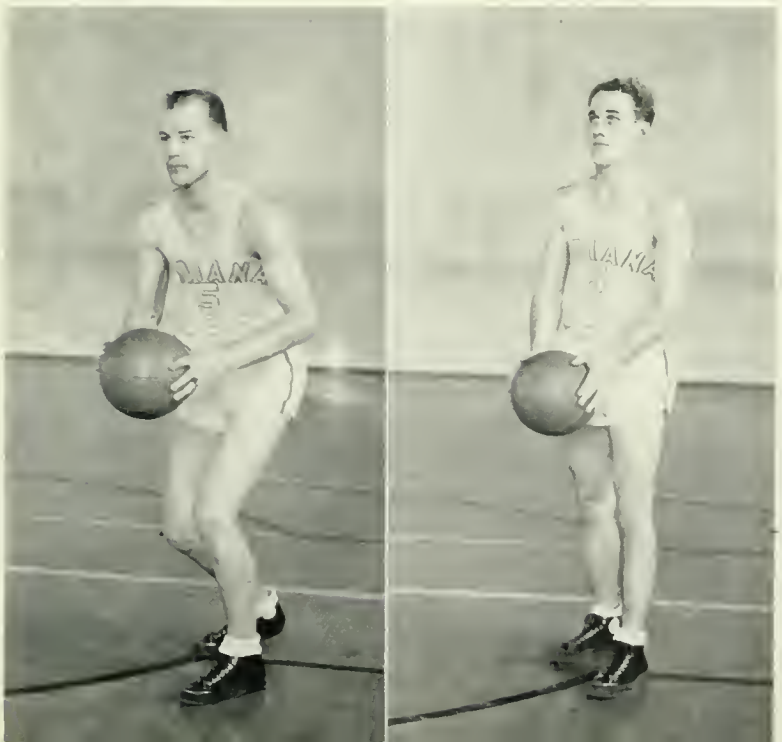

1932-33 BASKETBALL SEASON

Indiana 37	Bloomsburg	21
Indiana 15	Westminster	42
Indiana 25	Youngstown	23
Indiana 28	Kiski	26
Indiana 34	California	22
Indiana 18	Slippery Rock	21
Indiana 21	Edinboro	28
Indiana 52	Alumni	20
Indiana 27	Slippery Rock	46
Indiana 38	California	28
Indiana 43	Clarion	28
Indiana 31	Lock Haven	35
Indiana 39	Bloomsburg	36
Indiana 32	Buicks	21
Indiana 29	Millersville	17
Indiana 37	Lock Haven	20
Indiana 34	Youngstown	32
Indiana 39	Clarion	20
Indiana 47	Shippensburg	22
Indiana 30	Edinboro	33
Total 656		Total 541

HAEZLETT

California was next to fall before the unerring accuracy of a fine passing game that invariably maneuvered Woodring, Fulton, and Leech into position for open shots under the basket. The final score, Indiana 34—California 22, indicates that this scoring combination capitalized on its opportunities in a big way, and served notice that they could at least assure Slippery Rock an interesting evening of basketball.

Slippery Rock, with a fast rangy five, jumped into the lead at the outset and for three periods held the edge on the Red and Slate, not by any superiority in teamwork, but rather by counting more on their scoring chances. Indiana's shooting was plainly off color for the first three quarters. In the final period Davis, Gendich, and Woodring began finding the hoop but the belated rally fell short by three points, and the game ended 21—18. (Yes, you're right, Indiana 18).

eg. Don't Have a sweet baby? - Joey

BENDALL AND FULLERTON

RONEY

Edinboro, the team that had startled basketball critics by their early defeat of Westminister, handed the Indians their next defeat and their second in as many starts, 28—21. The Scotch passers continually pecked away at the basket from mid-court and beyond without unusual accuracy and there wasn't much that Indiana could do about it.

The Alumni afforded a much needed breathing spell and the Varsity and substitutes indulged in a scoring spree piling up 52 points to the Alumni's 20. Come back again next year, Old Grads!

History repeated itself when the Indians dropped another game to the Slippery Rock Five, 46—27. A last quarter barrage of field goals by the Green and White smothered Indiana's hopes to even the two game series and unquestionably demonstrated Slippery Rock's supremacy for the season. Fulton's shooting and floor work were the outstanding feature of the game.

SEATON AND MARIAN

From the initial tip-off to the final whistle the Red and Slate worked scoring plays with monotonous regularity to thoroughly spank California for the second time. Just to make it unanimous, the substitutes kept the score board wheel turning steadily in the right direction and the final score registered Indiana 38, California 28.

The handicap of Clarion's small floor and "poor officiating" were easily overcome the following week and after the scoring parade was over the Indians had annexed a 43—28 victory.

On their first Eastern trip, Indiana split even losing their first engagement at Lock Haven 31—35 in a fast and closely contested battle and defeating Bloomsburg 39—36 by a last quarter rally. Although playing better than .500 basketball the Red and Slate had been rather inconsistent, and had not hit a true stride.

The Buicks were the first victims of a seven game winning streak for Indiana that was culminated by another defeat at the hands of Edinboro. Gendich rang up a total of fourteen points to garner individual scoring honors while the Red and Slate substitutes added materially to the 32—21 Indiana advantage over their local rivals.

Millersville was next to fall before a well-coordinated Indiana attack, while the zone defense of the Indians was unusually effective; forcing Millersville's scoring efforts to be confined to long shots. Ken Davis was personally responsible for over half of the Red and Slate total of 29, scoring 15 points, or just two points less than Millersville's total of 1.

Lock Haven displayed little of the form that had enabled them to defeat Indiana earlier in the season and the Red and Slate turned the tables and amassed 37 points to Lock Haven's 20. The numerous fouls called on both teams slowed up the contest but it was nevertheless a sweet victory for the fast-traveling Indiana Five.

MANNERS

ANDERSON

GEORGE

The Youngstown Y. M. C. A. college, always formidable on its own court, offered stubborn resistance to the Indians in a strange exhibition of football-basketball, but the Red and Slate scoring machine fought hard to emerge on the long end of a 34—32 score.

Clarion's defense was completely shattered by the speed and accuracy of the Indiana passing attack and the game with Purple and Gold became the fifth consecutive win 39—20.

Shippensburg was unfortunate in that they traveled almost the entire length of the state to suffer a worse defeat than the Red and Slate administered to another of its fourteen victims. Unfortunate because they hit Indiana when the scoring combination was at its peak in form. The score ?—Indiana 47, Shippensburg 22. Roney, diminutive Red and Slate substitute guard, "got in the hair" of the Shippensburg defense when he repeatedly feinted and dodged around and under the legs of a six-foot center and a bow-legged guard, to the delight of the crowd and the consternation of a befuddled pair of Shippensburg guards.

Edinsboro's long shots, that invariably found the ring, ended the Red and Slate winning streak as the Indian's suffered a 33—30 heart-breaking defeat. This defeat was the second at the hands of the Scotch passers from Edinboro and the sixth of the season.

With Davis, Woodring, and Fulton scoring from all angles and Gendich and Leech breaking up effectively every type of offense that happened along, the Red and Slate presented a Basketball machine superior to any floor team that had represented Indiana in the past four or five years. The entire combination, together with a wealth of reserve material, will be intact for 1934 and great things are expected in a Basketball way for Indiana next year. Great work, Boys!

TERLINSKI

WALKER

BECOSKEY

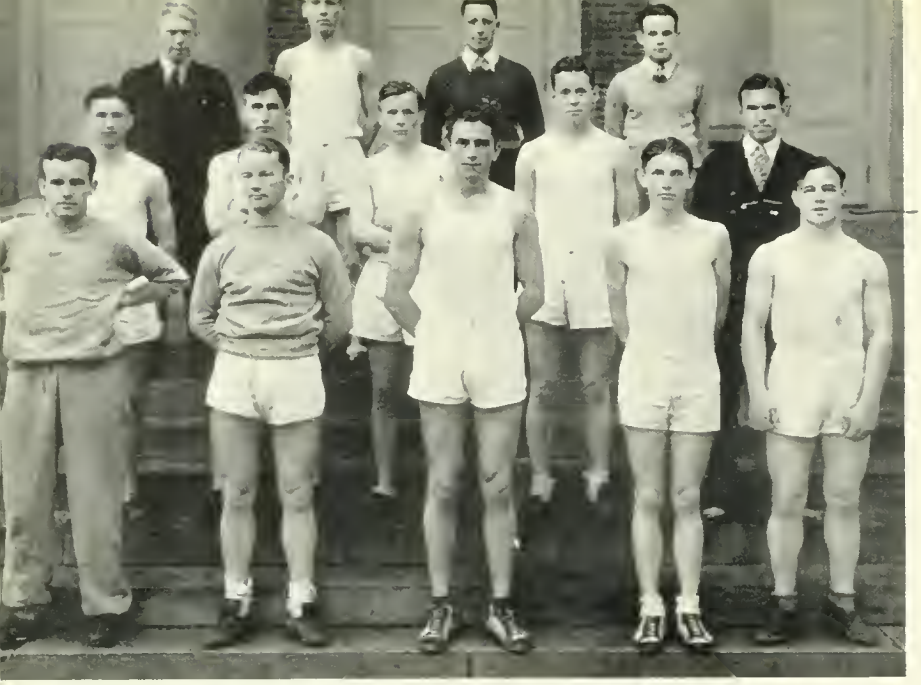

THE SQUAD

Just Harrisd Ralph.

The 1932 Track Season

THE 1932 track team looked forward to a successful season with a promising array of capable and experienced track and field talent. Graduation had cost the Red and Slate the services of Jay Rudolph, ace sprint star of the past four years, but in "Ab" Miller Coach Sanders had a dash man of more than ordinary ability to replace ex-Captain Roudolph. In Thord Marshall, George Marshall, Bartlebaugh, Cogan, and Duffalo, Coach Sanders had an experienced and versatile representation in the middle and long distance runs, while Arisman, Burkett, Kunkle, Jewart, Confer and Grundy, could be depended on to take some points in the jumps, discus, shot put, javelin and pole vault events.

The Red and Slate's first meet was a practice with Indiana High School. This meet, though not important in itself, revealed the weakness of the team in the weight events. The distinct supremacy of the College runners over their high School rivals enabled the College to score an 83—43 victory.

A well-balanced Kiski team defeated Indiana in the next encounter to the tune of 66 2/3—43 1/3. Clean sweeps in the shot put and the 100 yard dash, and first and second places in both the discus and javelin throws gave the Prep School team their advantage.

The Red and Slate next played host to Slippery Rock, California, and Clarion in a quadrangular meet that carried with it the Championship of the

BARTLEBAUGH

DUFFALO

BENDALL

GEORGE MARSHALL

THORD MARSHALL

western State Teachers Colleges. Led by Coleman, giant sprint star and weight man, Clarion annexed the title with a total of 46 points, 16 of which were made by Coleman. Indiana placed second with 37 points, 13½ of which were made by "Jimmie" Bartlebaugh. Slippery Rock took third place with 24 points, and California's best efforts of the afternoon netted them only 19 points and the honor of last place. Two records fell in this meet when Coleman ran the 220 in 21.4 seconds; and the Indiana relay team, composed of Bartlebaugh, George Marshall, Thord Marshall, and Cogan ran away from a fast field to hang up a new record time of 3:35.1, or 1.9 seconds faster than the famous 1925 team that had won the Normal School Championship of these here United States at the Penn Relay Carnival.

Although the Indiana team had one or two outstanding men in every event, it was handicapped by the lack of enough capable entries to win an occasional second or third place—a weakness fatal to the success of a track team when the final number of points is being tallied.

The following weekend, the Red and Slate relay team traveled to Philadelphia to represent Indiana in the University of Pennsylvania's Relay Carnival for the first time in six years. However, they found the handicap of a number eight pole position too great to be overcome, and finished fifth in a field of thirteen of the best baton-passers of the eastern and middle-western Teachers Colleges.

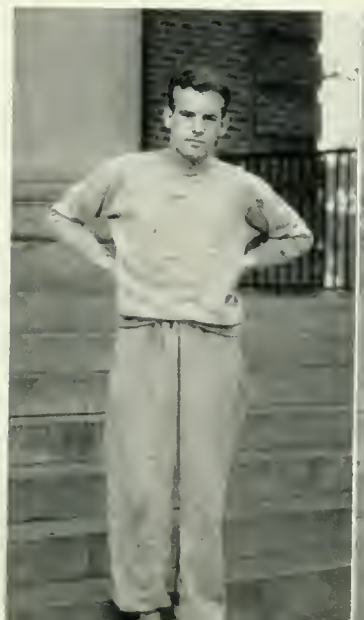

CAPTAIN MILLER

COACH SANDERS

Intramural Athletics

IT is the purpose of this department of the activity program at Indiana to encourage all men students to participate in organized athletic sports. Each year since 1926 has seen a gradual increase in the number of sports as well as the number of participants.

One of the fundamental aims of athletic competition is to foster the spirit of fair play and sportsmanship. The keen rivalry of intramural sports presents situations which contribute much in the development of personality.

Another aim of the competitive sports program for organized groups and individuals within a college is to provide wholesome competitive activities that are not too strenuous for the student possessing an average degree of athletic ability.

The socializing influence of team work is an essential outcome of the intra-school sports program. No other field of educational procedure presents so many situations calling for quick discriminating decisions between the right and wrong thing to do.

The organization consists of a Board of Control made up of the Head of the Department of Health and Physical Education, the Director of Varsity Sports and three members of the faculty at large—the Department of Mathematics, the Department of Geography and the Department of Education being represented this year. A student manager of sports with his assistant, and a representative from each of the competing groups provide the administrative control so essential in determining procedure and program. Next year the representative will be elected by each class and department.

This year four competing units were selected. They were fraternity, class, department and all campus groups. The last named group provides opportunity for all students not members of the above named units, to organize for competition.

The program for this year has provided basketball, dual swimming meets, foul shooting, baseball, softball, tennis and horseshoes. With the opening of school next fall a program of seasonal sports will be organized. The seasonal activities will be selected upon the basis of student interest from the sports appearing below.

FALL	WINTER	SPRING
Speedball	Basketball	Softball
Soccer	Swimming	Baseball
Tennis	Volleyball	Tennis
Horseshoes	Foul Shooting	Horseshoes
Volleyball		
Cross Country		

A point system will be developed. The purpose of the point system will be to encourage a student to participate in two or more activities each season.

PHI ALPHAS, WINNERS OF THE INTRAMURAL TOURNAMENT

SOPHOMORES, RUNNERS UP

The basketball leagues were a distinct success this season. There were three leagues of four teams each. This gave a total of ninety-six boys participating. Phi Alpha Zeta, Phi Sigma Pi, Sigma Tau Gamma, and a team of Commuters made up the fraternity league. The freshmen, sophomores, juniors, and a combined group comprised the second league, and teams from the Commercial, Music, Elementary Degree and Secondary Education Departments made up the third league.

STANDING OF TEAMS

Fraternity League	W.	L.	Pct.
Phi Alphs	6	0	1.000
Commuters	3	3	.500
Phi Sigs	2	4	.333
Sig Taus	1	5	.167

Department League	W.	L.	Pct.
Music	5	1	.833
Secondary Education	3	3	.500
Elementary Degree	3	3	.500
Commuters	1	5	.167

CLASS LEAGUE

	W.	L.	Pct.
Sophomores	6	0	1.000
Freshmen	4	2	.667
Combined	2	4	.333
Juniors	0	6	.000

The Phi Alpha Zeta team was victorious in the Round Robin for Campus Championship.

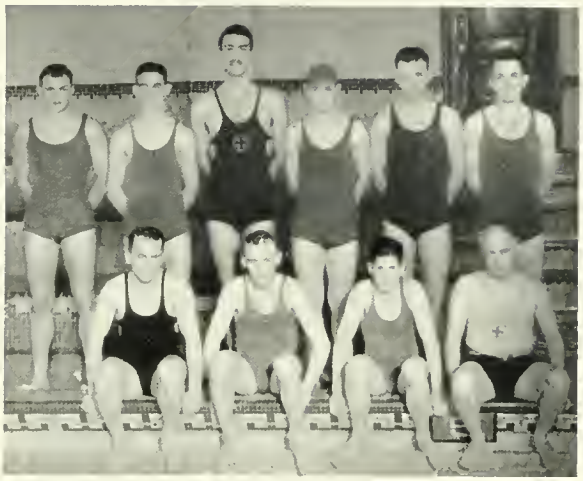

SENIOR AND JUNIOR INTRAMURAL SWIMMING TEAMS

Swimming received a new emphasis and dual meets were organized on a class basis. These dual meets were so organized that each team could have twelve members.

The events were twenty yard free style, a twenty yard back stroke, a twenty yard breast stroke, diving and an eighty yard relay. No boy was permitted to enter more than two events, one of which must be diving or the relay. This limitation of events made it possible for every member of the team to enter one event. The interest shown in swimming bids fair to make it one of the major intramural activities next year.

STANDING OF TEAMS

	W.	L.	T.	Pct.
Juniors	3	0	0	1.000
Sophomores	1	1	1	.500
Freshmen	1	1	1	.500
Seniors	0	3	0	.000

Foul shooting has always been a popular intramural event. Over seventy boys entered the contest this year. This event was open to all boys on the campus. Following the strenuous basketball season of the varsity team it affords varsity men an opportunity to "train down" with a mentally stimulating but less strenuous activity.

WINNER—Kenneth Greene

RUNNER UP—Jacob Palmer

The Campus Comments of "Intramurals" tell more of the story.

"What a game that Phi Alph—Music game turned out to be."

"I like the way the leagues were set up this year."

"Have you attended any of the dual swimming meets? Real competition I'd say."

"Varsity not so hot on the foul throwing."

After the winter indoor activities the spring outdoor program was welcomed by the men of the college with the coming of nice weather. In the organization of a softball league, choice was given to the men about its makeup. Several plans were submitted to them, and they were asked to choose the one they preferred. They selected the one providing for a league made up of teams from each of the fraternities and departments. This league got under way on April 25, and for the next few weeks there were two or three games almost every day. This sport proved a most popular addition to an extensive intramural program. The spring program also included baseball, tennis, and horseshoes, rounding out the varied and well-balanced schedule of athletics on the intramural program. Indiana feels that it has made a great stride forward with this schedule of athletics, for it has enabled every man in school to participate in at least one sport. Its success is evident in the popularity of its sports, and the fact that it closely approached its goal of participation of every man in some phase of intramurals.

Womens Athletic Association

THE Womens Athletic Association is organized for the purpose of promoting interest in all sports and physical activity of women at Indiana State Teachers College as a means of securing recreation, physical efficiency, scholarship, and good sportsmanship. During the four sport seasons of the school year, the major events are hockey, tennis, basketball, baseball, track, horseshoes, volleyball, and swimming. At the end of each season there is a jamboree, at which time the numerals and chevrons are awarded. After twelve hundred points are earned an "I" is awarded.

Haughty!
Mary

Officers of W. A. A.

President ..... Grace McVicker
Vice President ..... Margaret Storch
Secretary ..... Phyllis Wright
Treasurer ..... Margaret Steele
Point Secretary ..... Frances Gaut

fraternities

Kappa Delta Pi

BETA GAMMA CHAPTER

Established 1909 *Colors*: Crimson and Pale Blue

OFFICERS

President ..... Gladys Overholt
Vice President ..... Mildred Gregory
Recording Secretary ..... Bernice Dunn
Corresponding Secretary ..... Kathryn Scott
Treasurer ..... Virginia Keffer
Historian ..... Elizabeth Risinger
Counselor ..... Richard Madden

FACULTY MEMBERS

Richard Madden
Harold Camp
Ethel Coughlin
Guy P. Davis
C. R. Foster
Marie C. Graham
Margaret Hartsock
Gregory Ivy
May Mattson
Gertrude F. Neff
Cleaves M. Reece
Vera M. Simpson
Olive S. Tilton
M. J. Walsh

Kappa Delta Pi

BETA GAMMA Chapter of Kappa Delta Pi, an international honorary educational fraternity, was installed on the campus in May, 1928. It is an outstanding educational society in normal schools, teachers colleges, and in departments of education in universities.

The society, which has eighty-seven chapters, admits those men and women to membership who have shown by their scholastic and social records that they are in the upper quarter of the class.

The purpose of the society is "to encourage in its members a higher degree of consecration to social service." To this end it maintains the highest educational ideals and foster fellowship, scholarships, and achievement in educational work.

To be elected to Kappa Delta Pi is the greatest honor that may come to a student of Indiana who attempts to rank high in scholarship and worthy ideals. The presence of Kappa Delta Pi on the campus acts as an incentive to higher scholastic attainments.

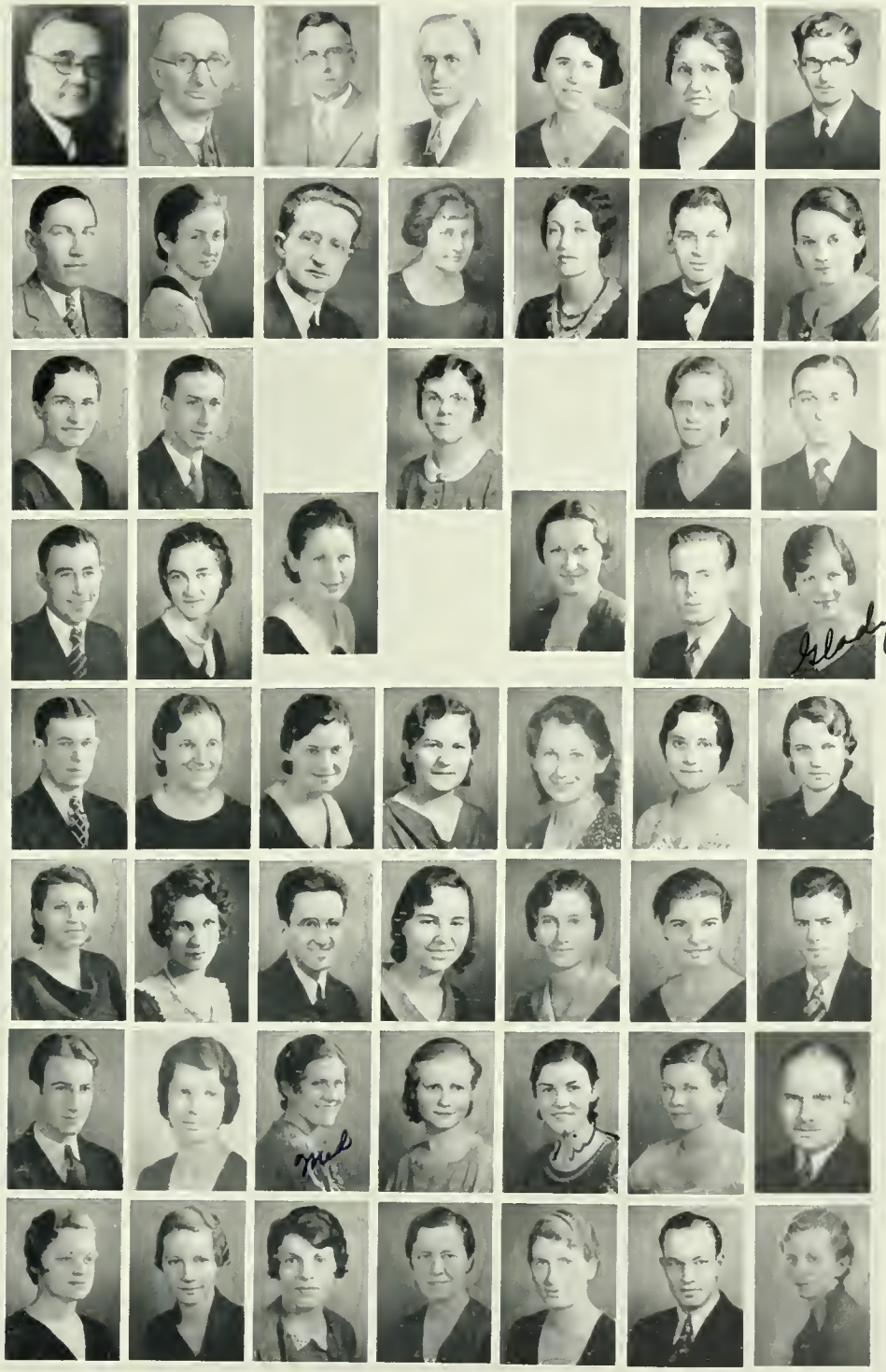

I wonder if Gladys didn't mis

Pi Omega Pi

KAPPA CHAPTER

Established 1923 *Colors*: Blue and Silver

COUNCILOR

R. F. Webb

OFFICERS

President ..... Thelma Berger *Secretary* ..... Mildred E. Julius
Vice President ..... Jean Marlin *Treasurer* ..... John Batiste
Historian ..... Joan O'Donnel

FACULTY MEMBERS

R. F. Webb
C. M. File
H. A. Heath
G. G. Hill
Ethel L. Farrell
Florence C. Arntz
R. S. Rowland
E. J. McLuckie

MEMBERS

Alta Welch
Gladys Overholt
Glenn D. Stough
Mildred E. Julius
Thelma G. Berger
Joan D. O'Donnel
Frances Jaffe
Jean E. Marlin
John Batiste
Corda Weltner
Ella Raver
J. Bonita Rudert
Helen Chesko
Elizabeth A. Swansen
Grace G. Gonlock
Ruth B. Wagner
Lena A. Knepp
Evelyn R. Ling
Audrey LaGrange
Hazel Brewer
Kenneth E. Haines

PI OMEGA PI is a national honorary and professional business education fraternity for men and women in Commercial Education. The purpose of the fraternity is to encourage high scholarship and high ethical standards in business and professional life, and to emphasize service as the basis of all worthy enterprise. Junior and senior students in the Department of Commerce who have attained certain required standards in scholarship, character, and professional attitude are eligible, upon invitation, to join the fraternity. At present there are twenty-two chapters.

Kappa Chapter of this fraternity was organized on our campus in May, 1925. Its growth has been commensurate with that of Commercial Education. At present there are seventy-five members.

American College Quill Club

Established 1909 — *Colors*: Black and White

Nomenclature: Anglo Saxon — *Flower*: The Pansy

Ger Rune, installed May, 1930

OFFICERS

Robert Litzinger ..... *Chancellor*
Louise Anderson Macdonald ..... *Vice Chancellor*
Kathryn Meiser ..... *Scribe*
Elizabeth McCoy ..... *Keeper-of-the-Parchment*
Charles Russell ..... *Warden-of-the-Purse*

QUILL is a writers' organization established in American colleges to encourage literary effort and criticism. Admission is by original manuscript only, due consideration being given to the character of the applicant for responsibility and sustained effort.

Biannually, Ger Rune publishes the Scroll, a literary magazine of original compositions and contributes regularly to the Parchment, the national literary magazine.

FACULTY MEMBERS

Louise A. Macdonald
Ruth Knowles
Helen F. Egleston
Edna Lee Sprowls
Bernice Orndorff
Carrie Belle Parks
Reba N. Perkins
Cleaves M. Reece

STUDENT MEMBERS

Kathryn Meiser
Elizabeth McCoy
Elizabeth Risinger
Corinna Bier
Natalie Kramer
Irene Miller
Helen Rarie
Anna Rose
Mary Louise Simpson
Harry Brubaker
Robert Litzinger
Charles Russell
Michael Byers
John Hayes Edwards
Kyle Work
Ben Kaye
Joseph Rosati

Under the supervision of Mrs. Macdonald the alumni of Ger Rune have organized the first Alumni Chapter of Quill, the *Widsith of Ger*. Members are Barbara Egleston, Queen Keating, Jeanne Maier, George McClaren, Ray Simpson, Miss Parks, Miss Knowles, Miss Sprowls, Mrs. Cleaves M. Reece, and Mr. and Mrs. Percival Park.

Herbert Gregg ..... *Herewisa*

ROSTER OF RUNES

Feoh ..... University of Kansas
Ur ..... Kansas State College
Thorn ..... University of Wyoming
Os ..... University of Southern California
Rad ..... University of Denver
Cen ..... Macalester College
Gyfu ..... Washington State College
Wynn ..... Washburn College
Nyd ..... University of Colorado
Is ..... College of Emporia
Ger ..... Indiana State Teachers College
Eoh ..... Ohio University

Alpha Phi Gamma

SIGMA CHAPTER

ALPHA PHI GAMMA is a national honorary journalistic fraternity which was established at Ohio University in 1919. It was nationalized in 1921. Sigma Chapter was established on the campus in 1928.

OFFICERS

President ..... Bradley Crawshaw
Vice President ..... Clarissa Honse
Secretary and Treasurer ..... Paul Kunkle
Sponsor ..... C. M. File

FACULTY MEMBERS

Kate Lacy Mary Edna Flegal Bernice Orndorff

Gamma Rho Tau

BETA CHAPTER

BETA Chapter of Gamma Rho Tau, national honorary and professional business education fraternity, was installed at Indiana on February 1, 1929. The fraternity is composed of men who have a high scholastic standing and who show marked ability as prospective teachers of business education.

OFFICERS

President ..... David M. Brown
Vice President ..... John Batiste
Secretary ..... Glenn D. Stough
Treasurer ..... Harry C. Walker
Historian ..... Kenneth Palmer
Sergeant-at-Arms ..... John F. Wolsko

Alpha Omega Geographers

ALPHA OMEGA Geographers was organized as an honorary geography organization in 1928 by Miss Erna Grassmuck. Its main purposes are to assemble geographic material, to discuss current geographical themes, and to promote fellowship and interest in geographic education.

Requirements for membership are: declaration as a geography major, an average of "B" in at least four geography courses, acceptance by the group, and presentation of a satisfactory piece of original work.

OFFICERS

President ..... Theo Fullerton
Vice President ..... Robert McPhilimy
Secretary ..... Dora Fockler
Treasurer ..... Charlotte Chapman
Sponsor ..... Lawrence C. Davis

Faculty Members

Lawrence Davis
Erna Grassmuck
Mabel Graham
Paul Boyts

Chapter Roll

Charlotte Chapman
Bernice Dunn
Dora Fockler
Theo Fullerton
Nathan Horowitz
Margaret Hurley
Paul Kunkle
Verner Lloyd
Robert McPhilimy
Grace McVicker
Cornelia Price
Rose Salvaggio
Dorothy Thomas
Michael Gendich
Nellie Sank
Betty Sturm
Mary Marvin
Robert Terlinski
John Valentine

Sigma Tau Gamma

PI CHAPTER

Established 1920 — *Colors*: Purple and White

FACULTY SPONSOR

R. S. Rowland

OFFICERS

Past President ..... Kenneth Winebrenner
President ..... Franklin Riley
House Manager ..... Stephen Zemyan
Vice President ..... William Brown
Recording Secretary ..... Edgar Hill
Treasurer ..... Harold Sinclair
Sergeant-at-Arms ..... John Immel
Historian ..... Thomas Andrew
Chaplain ..... Glenn Schach
Corresponding Secretary ..... Charles Terry

FRATRES IN FACULTATE

C. R. Foster — W. M. Whitmyre — C. M. Johnson — H. A. Heath
M. J. Walsh — John W. Neff — R. S. Rowland — Gregory Ivy

FRATRES IN DOMO

Thomas Andrew
Lawrence Bromberick
James Bruno
Walter Brown
William Brown
Charles Davis
Arthur Eardley
Albert Esterline
Leon Elder
Paul Frantz
Edgar Hill
John Immel
Robert Kline
Verner Lloyd
Hubert Morton
Kenneth Palmer
Woodrow Phillippi
John Rentschler
Franklin Riley
Philip Runzo
Glenn Schach
George Schrall
Harold Sinclair
Paul Smay
Thomas Taylor
Charles Terry
Robert Turansky
Maurice Trusal
Lowell Uhler
Kenneth Winebrenner
William Yount
Stephen Zemyan

PLEDGES

Noble Fritz — Ray Kennelty — Edward Peebles
Walter Jones — Paul Pfeiffer

CHAPTER ROLL

Alpha ..... S. T. C., Warrensburg, Mo.
Beta ..... S. T. C., Kirksville, Mo.
Gamma ..... S. T. C., Alva, Oklahoma
Delta ..... S. T. C., Emporia, Kansas
Epsilon ..... S. T. C., Pittsburg, Kansas
Zeta ..... S. T. C., Tahlequah, Okla
Eta ..... S. T. C., Hays, Kansas
Theta ..... S. T. C., Maryville, Mo.
Iota ..... S. T. C., Kent, Ohio
Kappa ..... S. T. C., Whitewater, Wis.
Lambda ..... S. T. C., Spearfish, S. D.
Mu ..... S. T. C., Durant, Okla.
Nu ..... S. T. C., Natchitoches, La.
Xi ..... S. T. C., Fairmont, W. Va.
Omicron ..... S. T. C., Muncie, Indiana
Pi ..... S. T. C., Indiana, Pa.
Rho ..... S. T. C., Buffalo, N. Y.

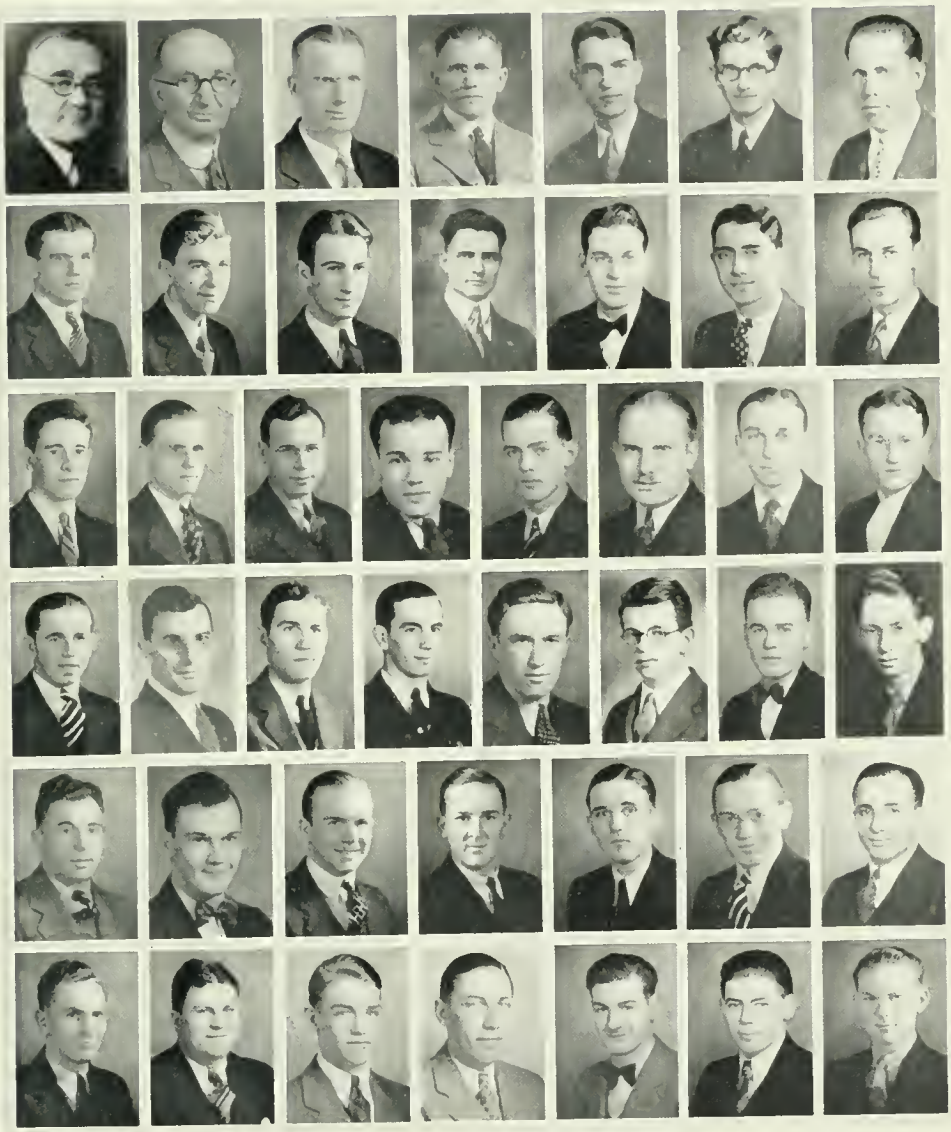

Phi Alpha Zeta

Established 1908 ALPHA CHAPTER *Colors*: Purple and Gold

OFFICERS

President ..... Ben Kaye
Vice President ..... Robert Terlinski
Corresponding Secretary ..... Joseph Pallone
Financial Secretary ..... Henry Pharaoh
Treasurer ..... Elmer Smathers
Sergeant-at-Arms ..... Edward Marian
Chaplain ..... Robert Milliron
Sponsor ..... J. M. Uhler

FRATRES IN DOMO

Paul Adams
James Archibald
Charles Brettell
David Brown
James Caroff
Lee Confer
Theo Fullerton
Roy Friel
Wade Gerhart
Robert Gesey
Samuel Gelfo
Gordon Gibson
Samuel Green
Arthur Grundy
Ben Kaye
Kenneth Kerr
Joseph Kliskey
Percy Knefbone
Russell Leech
C. Ray Ling
Edward Marian
Donald Miller
William Miller
Robert Milliron
Paul McGregor
Kenneth McJunkin
Regis MacAtee
Joseph Pallone
Henry Pharaoh
James Remley
Wallace Shurr
Leo Sheehe
Elmer Smathers
Edward Stover
Theodore Shakeley
Leroy Smith
Robert Terlinski
Harry Walker
George West
Harold Wilson

FRATRES IN FACULTATE

C. R. Foster
M. J. Walsh
E. E. Prugh
J. M. Uhler
G. G. Hill
C. M. File
W. M. Whitmyre
William Schuster
Richard Madden
E. J. McLucklie
Tobias O. Chew

HONORARY MEMBERS

J. C. Chapman,
Superintendent of Indiana County Schools, Indiana, Pa.

PLEDGES

Frank Basile
Mike Byres
Thomas Copeland
Eber Myers
Louis Roney
Edgar Brooks
Orin Overly

CHAPTER ROLL

Alpha ..... State Teachers College, Indiana, Pa.
Beta ..... Oneonta Normal School, N. Y.
Gamma ..... Buffalo, N. Y.
Delta ..... Mansfield Normal School, N. Y.
Epsilon ..... Fredonia, N. Y.
Zeta ..... Jamaica Normal School, N. Y.
Theta ..... Brockport Normal School, N. Y.
Iota ..... Genesco Normal School, N. Y.
Kappa ..... Spencerian College, Cleveland, Ohio
Tau ..... Beckley College, Harrisburg, Pa.

Luck and happiness — may they go hand & hand with you.
1933

To Peg who isn't staying long — !!
Russ Leech

Phi Sigma Pi

ETA CHAPTER

Established 1909 *Colors*: Purple and Gold

FACULTY SPONSOR

L. C. Davis

OFFICERS

President ..... Glenn D. Stough
Recording Secretary ..... William Landis
Corresponding Secretary ..... John Batiste
Asst. Corresponding Secretary ..... Carl Walker
Treasurer ..... Paul Seaton
Chaplain ..... Albert Miller
Sergeant-at-Arms ..... Paul Kunkle
Historian ..... Clair Cogan
Member of Inter-Fraternity Council ..... Harry Brubaker

FACULTY MEMBERS

Mr. Beard
Mr. Boyts
Dr. Camp
Dr. Davis
Mr. Emmert
Mr. Iams
Mr. Miller
Mr. Sanders
Dr. Smythe
Mr. Stitt
Mr. Sullivan
Mr. Webb

HONORARY MEMBERS

Dr. C. R. Foster
Dr. M. J. Walsh
Mr. W. N. Whitmyre
Dr. Ben Graham, Supt. of Schools, City of Pittsburgh
Dr. O. A. Rohrbach, School of Education, University of Pittsburgh

CHAPTER ROLL

Alpha ..... State Teachers College, Warrensburg, Mo.
Beta ..... State Teachers College, Kirksville, Mo.
Gamma ..... Bradley Polytechnic Institute, Peoria, Ill.
Delta ..... State Teachers College, Pittsburg, Kansas
Epsilon ..... George Peabody College, Nashville, Tenn.
Zeta ..... State Teachers College, Madison, S. Dakota
Eta ..... State Teachers College, Indiana, Pa.
Theta ..... State Teachers College, Mansfield, Pa.
Iota ..... State Teachers College, Bloomsburg, Pa.
Kappa ..... State Teachers College, California, Pa.
Lambda ..... State Teachers College, Clarion, Pa
Mu ..... State Teachers College, Slippery Rock, Pa.
Nu ..... State Teachers College, Silver City, N. M.
Xi ..... State Teachers College, Alva, Oklahoma
Omicron ..... State Teachers College, Shippensburg, Pa.
Pi ..... State Teachers College, Dickenson, N. Dakota

Best Wishes
Dick
Best Wishes
"Bob" Whitin

Alpha Sigma Alpha

ALPHA GAMMA CHAPTER

Open motto: Aspire, Seek, Attain

Jewels: Pearl and Ruby

Flowers: Aster and Narcissus

Colors: Pearl White and Crimson, Palm Green and Gold

FACULTY ADVISERS

Ethel A. Belden

Joy Mahacheck

PATRONESSES

Mrs. Harry Neal

Mrs. George Simpson

Mrs. F. B. Stevenson

Miss Florence Wallace

Mrs. Charles E. Rink

OFFICERS

President ..... Alta Welch
Vice President ..... La Rue Graden
Recording Secretary ..... Jane Stoltz
Collegiate Representative ..... Phyllis Wright
Treasurer ..... Bernice Anstead
Chaplain ..... Mildred Julius
Registrar ..... Roberta Walt
Editor ..... Elizabeth McCoy
Panhellenic President ..... Phyllis Wright

CHAPTER ROLL

Alpha Alpha ..... Oxford, Ohio
Alpha Beta ..... S. T. C., Kirksville, Mo.
Alpha Gamma ..... S. T. C., Indiana, Pa.
Beta Beta ..... S. T. C., Greeley, Colo.
Gamma Gamma ..... S. T. C., Alva, Okla.
Delta Delta .... Ohio Univ., Athens, Ohio
Epsilon Epsilon .. S. T. C., Emporia, Kan.
Zeta Zeta .... S. T. C., Warrensburg, Mo.
Eta Eta ..... Pittsburg, Kan.
Theta Theta ..... Boston University
Iota Iota ..... Drake University
Kappa Kappa ..... Temple University
Lambda Lambda ... Ohio State University
Mu Mu ..... S. T. C., Ypsilanti, Mich.
Nu Nu ..... Drexel Institute
Xi Xi ..... University of California
Omicron Omicron ... S. T. C., Kent, Ohio
Pi Pi ..... S. T. C., Buffalo, N. Y.
Rho Rho ..... Marshall College
Sigma Sigma ... S. T. C., Gunnison, Colo.
Tau Tau ..... S. T. C., Hays, Kansas
Phi Phi ..... S. T. C., Marysville, Mo.
Chi Chi .. Butler Univ., Indianapolis, Ind.
Psi Psi ..... S. T. C., Natchitoches, La.
Omega Omega .. S. T. C., San Diego, Cal.

It has been a real pleasure to know you. I'm wishing you lots of luck.

Alpha Sigma Tau

DELTA CHAPTER

Open Motto: Active, Self-Reliant, Trustworthy *Jewel*: Pearl
Flower: Yellow Rose *Colors*: Emerald and Gold

FACULTY

Adviser ..... Mary St. Clair King
Faculty Member ..... Louise G. Walsh
Honorary Member ..... Alma Munson

PATRONESSES

Mrs. T. Elmer Ellis
Miss Margaret Coe
Mrs. Alexander M. Stewart
Mrs. Paul Reed
Miss Nell Guthrie

OFFICERS

President ..... Jane Allison
Vice President ..... Marie Moore
Recording Secretary ..... Suzanna Mountsier
Corresponding Secretary ..... Ardelle Campbell
Treasurer ..... Elizabeth Swanseen
Chaplain ..... Jane Stombaugh
Historian ..... Carolyn Simpson
Custodian ..... Betty Ricks
Chapter Editor ..... Betty E. Sturm

PANHELLENIC REPRESENTATIVES

Margaret Guckert
Marguerite Yoos

CHAPTER ROLL

Alpha ..... M. S. M., Ypsilanti, Mich.
Delta ..... S. T. C., Indiana, Pa.
Eta ..... K. S. C., Kent, Ohio
Iota ..... S. T. C., Emporia, Kansas
Kappa ..... Miami University
Lambda ..... Temple University
Omicron ..... C. S. T. C., Athens, W. Va.
Pi ..... H. T. C., St. Louis, Mo.
Rho ..... S. T. C., Durant, Okla.
Sigma ..... S. T. C., Buffalo, N. Y.
Theta ..... C. C. M., Detroit, Mich.
Xi ..... W. S. T. C., Gunnison, Colo.
Zeta ..... S. T. C., Lock Haven, Pa.

ALUMNAE

Detroit Alumnae ..... Detroit, Mich.
Grand Rapids Alumnae ..... Grand Rapids, Mich.
Sigma Alumnae ..... Buffalo, N. Y.
Eta Alumnae ..... Niles, Ohio
Iota Alumnae ..... Strong City, Kansas
Altoona Alumnae ..... Altoona, Pa.
Johnstown Alumnae ..... Johnstown, Pa.
Pittsburgh Alumnae ..... Pittsburgh, Pa.
Omicron Alumnae ..... Athens, West Virginia

Luck & happiness to you, Peg. Ardelle

I admire your cheerful dignity. Jane Stromberg

Dear Peg —
I'm so glad
you're coming back
and lots of love
to you
Peg
"Our cheer gi-
-ished Peggy Lou

Delta Sigma Epsilon

BETA CHAPTER

Motto: Nihil sine Labore
Colors: Olive Green, and Cream
Jewel: Pearl
Flower: Yellow Tea-Rose

ADVISER

LILLIAN McLEAN

PATRONESSES

MRS. ERNEST STEWART
MRS. BLAIR SUTTON
MRS. WALLACE THOMAS
MRS. EDWARD BENNETT
MRS. ROBERT FISHER
MRS. F. H. BECK

To our Peg
full of ~~wit~~
wit — One
of the mu
happy go luck
Delta Sigs.
Sterby

OFFICERS

President	MILDRED GREGORY
Vice President	MARJORIE KING
Corresponding Secretary	MARGARET ROHALLEY
Recording Secretary	HELEN STERBUTCEL
Treasurer	LAURA L. RANKIN
Chaplain	AGNES HOARE
Historian	DOROTHY WALKER
Sergeant	CRAIG BEECHAM
Panhellenic Representatives	HELEN ROHALLEY VIRGINIA COCHRAN

CHAPTER ROLL

Alpha	Oxford, Ohio
Beta	S. T. C., Indiana, Pa.
Gamma	S. T. C., Greeley, Colo.
Delta	S. T. C., Alva, Okla.
Epsilon	S. T. C., Emporia, Kan.
Zeta	Las Vegas, N. M.
Eta	Ypsilanti, Mich.
Theta	K. S. N., Pittsburg, Kan.
Iota	Kirksville, Mo.
Kappa	Temple University
Lambda	Marshall College
Mu	Ohio University
Nu	S. T. C., Silver City, N. M.
Xi	S. T. C., Talequah, Okla.
Omicron	S. T. C., Chico, Calif.
Pi	S. T. C., Santa Barbara, Calif.
Rho	S. T. C., Hays, Kansas
Sigma	W. S. C., Gunnison, Colo.
Tau	S. T. C., Kent, Ohio
Upsilon	S. T. C., Buffalo, N. Y.
Phi	S. T. C., Natchitoches, La.
Chi	Drake University, Ohio
Phi	S. T. C., Warrensburg, Mo.
Omega	S. T. C., Athens, W. Va.
Alpha Alpha	S. T. C., Fresno, Calif.
Alpha Beta	Drexel, Phila., Pa.
Alpha Gamma	Butler Univ., Indianapolis, Ind.
Alpha Delta	S. T. C., Carbondale, Ind.
Alpha Epsilon	St. Louis, Mo.
Alpha Zeta	S. T. C., Clarion, Pa.

Sigma Sigma Sigma

LAMBDA CHAPTER

Open Motto: Faithful unto Death — *Colors*: Purple and White
Jewel: Pearl — *Flower*: Violet

Purpose—To build character, to stimulate high endeavor, to develop leadership, to promote unselfish cooperation, and to create the friendly spirit in all human relationships.

ADVISERS

Edna Lee Sprowls — Jessie R. Turner

PATRONESSES

Mrs. Vernon Taylor — Mrs. David Blair
Mrs. Allen Kirkpatrick — Mrs. James Mack
Mrs. Harry White — Mrs. John A. H. Keith
Mrs. Henry Tatnall Brown — Mrs. Robert Sutton

OFFICERS

President ..... Jane Segar
Vice President ..... Dorothea Gracey
Recording Secretary ..... Mary Elizabeth Enterline
Corresponding Secretary ..... Margaret Brice
Treasurer ..... Josephine Briner
Sergeant ..... Mary Louise Call

INDIANA ALUMNAE CHAPTER

Mrs. Percival Park — Miss Gertrude White — Miss Gladdys White
Mrs. B. Dwight Ray — Mrs. W. M. Whitmyre — Mrs. Howard Robinson
Mrs. Ralph McCreary — Mrs. Kirby Gile — Miss Dorothea Fritchman
Mrs. Wm. A. Simpson — Mrs. Gilbert Wolfendon

CHAPTERS

Alpha ..... S. T. C., Farmville, Va.
Kappa ..... Miami University, Ohio
Zeta ..... S. T. C., Buffalo, N. Y.
Iota ..... S. T. C., Greeley, Colo.
Lambda ..... S. T. C., Indiana, Pa.
Mu ..... S. T. C., Kirksville, Mo.
Nu ..... S. T. C., Warrensburg, Mo.
Xi ..... S. T. C., Alva, Okla.
Omicron ..... S. T. C., Ypsilanti, Mich.
Pi ..... S. T. C., Emporia, Kansas
Rho ..... State College for Women, Tallahassee, Fla.
Tau ..... New Mexico Normal U., Las Vegas, N. M.
Upsilon ..... S. T. C., Ada, Okla.
Chi ..... S. T. C., Pittsburg, Kansas
Psi ..... Marshall College, Huntingdon, W. Va.
Sigma ..... Western State College of Colorado
Alpha Alpha ..... Concord S. T. C., Athens, W. Va.
Alpha Beta ..... Kent State College, Ohio
Alpha Gamma ..... Fort Hays State College, Hays, Kansas
Alpha Delta ..... Drexel Institute, Philadelphia, Pa.
Alpha Epsilon ..... N. W. Missouri S. T. C., Marysville, Mo.
Alpha Zeta ..... Louisiana State N. S., Natchitoches, La.
Alpha Eta ..... Butler U., Indianapolis, Indiana
Alpha Theta ..... S. T. C., East Radford, Va.
Alpha Iota ..... Northeastern S. T. C., Tahlequah, Okla.
Alpha Kappa ..... S. N. S., Fairmont, W. Va.
Alpha Lambda ..... Harris Teachers College, St. Louis, Mo.
Alpha Mu ..... Southwestern Louisiana Institute, Lafayette, La.
Alpha Nu ..... Southern Illinois Normal U., Carbondale, Ill.
Alpha Xi ..... S. T. C., Whitewater, Wisconsin

Lots of Love
& Best Wishes
Kay

Pi Kappa Sigma

ZETA CHAPTER

Open Motto: In Fun and Earnest *Colors:* Turquoise and Gold
Flowers: Forget-Me-Not and Jonquil

PATRONESSES

Mrs. William Jack
Mrs. M. C. Gordon
Mrs. C. V. McCreight
Mrs. Hart Daugherty
Mrs. Robert E. Young
Mrs. Louise Langham Maloney
Mrs. C. E. Manwiller

FACULTY ADVISER

Laura M. Remsberg

OFFICERS

President ..... Virginia Keffer
Vice President ..... Ardath Maurhoff
Recording Secretary ..... Margaret Storch
Corresponding Secretary ..... Elma Badger
Treasurer ..... Gertrude Benner
Corresponding Editor ..... Dorothy Williams
Press Agent ..... Madelyn Krall
Keeper of Archives ..... Jane Keppler
Sergeant-at-Arms ..... Sarah Cox
Panhellenic Representatives ..... Virginia Keffer, Gertrude Benner

CHAPTER ROLL

Alpha ..... Michigan State Normal College, Ypsilanti, Michigan
Beta ..... Northwestern State Teachers College, Alva, Oklahoma
Zeta ..... State Teachers College, Indiana, Pennsylvania
Eta ..... Miami University, Oxford, Ohio
Iota ..... Kansas State Teachers College at Emporia, Emporia, Kansas
Kappa ..... Southeastern State Teachers College, Durant, Oklahoma
Lambda ..... Central Missouri State Teachers College, Warrensburg, Missouri
Mu ..... Colorado State Teachers College, Greeley, Colorado
Nu ..... East Central State Teachers College, Ada, Oklahoma
Omicron ..... Marshall College, Huntington, West Virginia
Pi ..... Northeast Missouri State Teachers College, Kirksville, Missouri
Rho ..... State Teachers College at Buffalo, Buffalo, New York
Sigma ..... Drake University, Des Moines, Iowa
Tau ..... State Teachers College, Chico, California
Phi ..... University of California at Los Angeles, Los Angeles, Calif.
Chi ..... Spearfish Normal School, Spearfish, South Dakota
Psi ..... State College, Kent, Ohio
Omega ..... University of Southern California, Los Angeles, Calif.
Alpha Alpha ..... Alabama Polytechnic Institute, Auburn, Alabama
Alpha Beta ..... Kansas State Teachers College, Pittsburg, Kansas
Alpha Gamma ..... Detroit Teachers College, Detroit, Michigan
Alpha Delta ..... Louisiana State Teachers College, Natchitoches, La.
Alpha Epsilon ..... State Teachers College, Farmville, Virginia
Alpha Zeta ..... Western State College, Gunnison, Colo.
Alpha Eta ..... James Millikin University, Decatur, Illinois
Alpha Theta ..... John B. Stetson University, De Land, Florida
Alpha Iota ..... Butler College of Education, Indianapolis, Indiana
Alpha Kappa ..... Harris Teachers College, St. Louis, Missouri
Alpha Lambda ..... Wittenberg College, Springfield, Ohio
Alpha Mu ..... Fort Hays College, Hays, Kansas

The Panhellenic Association

THE Panhellenic Association is an organization consisting of two representatives from each of the five sororities on the campus. Its meetings are held once a month.

The objects of the Panhellenic are: to fix the date of Bid Day, to pass and enforce rush rules, to regulate matters pertaining to local Panhellenic life, and to encourage all chapters to take an active part in all school and college activities for the common good.

The association sponsored a tea in the fall, and invited as its guests the Freshman girls. Its next social function was a lovely dance held just before the Christmas holiday for both active and alumnae sorority members.

The representatives are:

ALPHA SIGMA ALPHA

PHYLLIS WRIGHT ..... *President*

KATHRYN DEISHER

ALPHA SIGMA TAU

MARGARET GUCKERT ..... *Treasurer*

MARGUERITE YOOS

DELTA SIGMA EPSILON

HELEN ROHALLEY ..... *Corresponding Secretary*

VIRGINIA COCHRAN

SIGMA SIGMA SIGMA

BETTY GODDARD ..... *Recording Secretary*

KATHERINE WILLIAMS

PI KAPPA SIGMA

VIRGINIA KEFFER

GERTRUDE BENNER

Adviser ..... LAURA REMSBERG, Pi Kappa Sigma

features

The Novel

PEDICULUS CAPITI

OR

THE INSIDE DOPE ON "WHY THE CHIMES RANG"

Dedication: To the North Gate (see the Oak).

Acknowledgment: For all original ideas we give credit to the proverbs of Solomon; for the judicious use of commas and apostrophes we thank the Commercial Department; for all expurgations that should have been left in we blame the Editor-in-Chief, for all humor we thank the Penn; finally, for all Thy tender mercies, Lord, we thank Thee.

Preface: Convinced of our own inferiority with regard to prefaces, we have given the task of writing it to Mr. George Bernard Shaw. He has been hard at work on it for three years, and promises to have it ready by summer school.

Cast of Characters: As the author of Ann Vickers so aptly expresses it, "No character in this novel represents any real individual", so we don't want you coming around with any complaints.

CHAPTER ONE

A boy and a girl go to I. S. T. C.

CHAPTER TWO

They go to classes. This happens several times.

CHAPTER EIGHT

They go to a concert.

They go to the Saturday Night Dance and discover—East Porch.

CHAPTER ELEVEN

They recover. (The chapters in between are given over to convalescing.).

CHAPTER TWELVE

Having not yet studied about white mice, they do not profit by experience, but do the same thing related in chapter eight.

CHAPTER TEN

They go to the Saturday Night Dance and discover—East Porch.

CHAPTER THIRTEEN

They discover the Library. They are discovered.

CHAPTER FOURTEEN

They discover Sunday Afternoon. They go for a walk and come back. (This is still the same chapter).

CHAPTER FIFTEEN

Time passes.

CHAPTER SIXTEEN

More time passes.

CHAPTERS SIXTEEN TO TWENTY-THREE, Conjunctively

Tempus Fugits. (This is the expurgation we promised you. It is also what puts this novel in the same class with those of the great novelists ((see appendix for List.)))

MYSTERY (FEM. GEND.) IN UPPER RIGHT

SHOOTS!

PLAY-DAY

STREET SCENE

STAIRWAY TO (AND FROM) MILLENIUM

WE HAVE WHAT? — ET

A PROMISING —

WAS YOU THERE, CHARLIE?

— PAIR

A-MAYING WE HAVE WENT

PICTURE OF A PICTURE — AZT

CHAPTER TWENTY-FOUR

Ah, they graduate. (See appendix for explanation.)

CHAPTER TWENTY-FIVE

They marry.

CHAPTER TWENTY-SIX

Expurgated.

CHAPTER TWENTY-SEVEN

They are divorced. (See the judge.)

CHAPTER TWENTY-EIGHT (etc.)

They live happily ever afterward.

THE END

Note: This is not a synopsis. It is complete as any novel should be.
Done in the year of our Lord 1933; in the year of the Economic Slump the fourth, in the year of the Appropriation Cut the second.

APPENDIX

(Deleted)

The Short, Short, Short Story

ONE day student at Indiana State Teachers College went to class. All his studies were prepared. Also he had done all the outside readings that had been assigned. The next day he was taken to Torrance to do his post-graduate work. He is doing his student teaching there now. He will not come back because he likes it there.

Moral: The early bird may catch a worm, but he is more likely to catch pneumonia. (For explanation see Reading List for 1933.)

A Fairy Tale

Once upon a time a wild-eyed man with a scrubby beard and three small moles on his left finger nail came to us. He told us strange stories of a fabled land in a far country, peopled only by princesses who are working on Bachelor's Degrees. Many queer things happen there, but the strangest of all is this: that at a certain time each night, in the old castle where most of the girls live, there comes a period of interval. During this period of interval, the girls lay down their books and converse quietly with each other. They also munch crackers (but they dare not cook them). This period of cracker-nibbling and surreptitious cocoa-drinking is known as "Wild Hour". At the stroke of Ten the princesses must put away their crackers and go to bed. (This is what makes it a fairy tale).

Remember the l... Store across th... street. Mary

The good dinks ... the store across ... street — F.J.

WHAT! — NO KIBBITZERS?

NO TOWELS — NO FIRE DRILL

Chuck

CIGARETTES NOW TEN CENTS

SMALL FRY

TWO ON A MATCH

THE BABY PARADE

ΦΑΖ

TWO TICKETS TO GEORGIA — ?

IF SO, ANSWER "I DO"

WILD HOUR

A Poem

The Spirit of Indiana

(An Ode in Very Free and Exceedingly Blank Verse)
(With all proper apologies to the author of "Chicago")

The fog comes on clumsy dog paws.
It broods over the campus and buildings
But it does not move on.
It stays.

O Indiana!
School teacher factory,
Battle-ground of the ages,
Home for the homeless,
Cause of fallen arches,
Source of athlete's foot,
Intellectual center of the universe,

They say that you are cruel and I believe them for I have heard the words "Block B, Unit 1".

They tell me you are hard and I say: Yes, I know it, for I have seen boys studying for semester exams.

And I am told that you are strict and I answer: Ah, 'tis true for I have seen girls hurrying to get in before ten o'clock.

I am told that you are wicked and I cannot deny it, for I have heard that you have a wild hour.

And it is said that you are hasty and I reply: Quite so, for I have seen the rush into the dining room.

But they tell me that you are hardy and I know it, for I have seen people live to rush into the dining room a second time.

Also I am told that you are uplifting and 'tis true, for I have seen the Saturday Night Dance and taken a course in groveology.

They tell me that you lead youth astray and I answer: Yes, for I have seen girls drinking soft drinks and boys smoking hard tobacco.

They say that you have a sense of humor and I am certain of it, for I have seen the *Penn*.

Rushing to classes,
Playing checkers in the Y-room,
Smiling to hide broken hearts,
Cramming,
Sobbing,
Grinning,
Haranguing,
Smirking,
Teacher factory of the Nation.

the other ½ Dick

½ of the Combination

Bob

FOUR FLIGHTS DOWN

THE BROS. WHITING

JUS' SITTIN'

A NEW ANGEL – AN OLD ROMANCE

"GROVEY"

AZA

ΣΣΣ

1 ART + 2 COMMERCIAL = 3 BLANKS

ΠΚΣ

COMMERCIAL ATLASES

The Appropriation Cut

(A Drama in three Drams)

Time—Any time.
Place—(Tsk, Tsk, I won't tell you.)
Author—(See here now, remember your manners.)

(The preface to this work will be found in the 1883 edition of the *"Penn"* providing it is not hibernating at that time).

DRAM THE FIRST

*Footnote—The unusualness of the following piece of literature is shown by the fact that the curtain does not rise. As a matter of fact, it has already risen. Oh—let's not have any secrets—there isn't any curtain, and furthermore there never has been.

First Oak "The appropriations have been cut."

Second Oak—"What, Again! What will happen to this institution?" (Falls crashing to the ground).

Third Oak preserves a wooden silence.

Author's note: Because of a lack of space, we are obliged to omit the second and third Drams. They were exactly like the first anyhow. We have decided that the last Dram will not bear too much perusal, and so we shall have it published in the bulletin*. Anyhow you get the idea. The appropriations have been cut.

---

*The bulletin here mentioned undoubtedly refers to the excrescence published between 8:30 and 9:45. Reserve your copy now. Perhaps there will be some Y.W.C.A poetry in it.

The Political Rally

AMID rousing cheers and a few experimental hisses, the political rally opened (promptly of course), at seven o'clock, Monday, November 7. Mr. Julian Shinol called the meeting to order in his customary tone of voice which shook the gallery of the auditorium and rattled the windows in Wilson Hall. The Republican, Democratic, and Socialist parties were represented by Miss Pearl McNully, Mr. Edward Marian, and Mr. Joseph Durso. A brilliant exhibition of broken field running from point to point and a marvelous sidestepping of issues characterized the program, which was followed by an open forum. It had to end soon; it was too much fun for everyone to be quite proper. Slowly the room cleared, and the faint odor of raspberries died away leaving only the dummy pipes of the old organ to nudge each other and emit stifled chuckles.

VOCATIONAL GUIDANCE

LITTLE AMERICA, PA

EXCELSIOR

STROLL STROLL

OUT OUR WAY

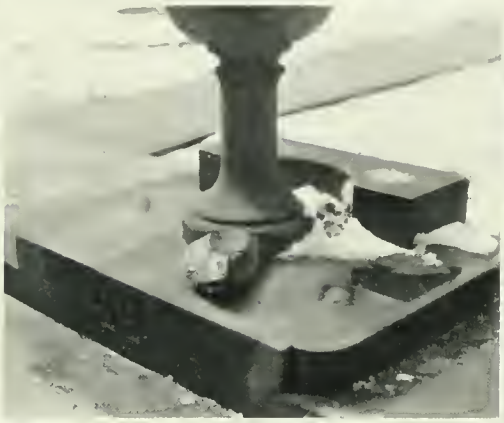

APP. CUT

D. D.

I'M ALL EARS

Φ.A.Z.

ΑΣΑ. Hello! Kat Bane.

BUY AN OAK

W.A.A.

BUSINESS CYCLE

BLACK SHEEP

TITLE

The North Gate

THE North Gate stands where all proper north gates should stand; at the north end of North Walk. But the fact to be remembered, the thing we want you to get out of this little paragraph, is not *where* it stands, but *that* it stands. The appropriation is cut, and still the North Gate stands. The Mother Goose Club holds an election of officers, and *still* the North Gate stands. When the Star Spangled Banner is played, guess what this noble gate does? Right you are. A copy of the *Penn* with the editorial page inward is blown against this heroic gate, and it remains immoveable. Some thoughtless student leans against it and munches an apple. The gate shudders to its foundations, but it retains its upright position. Students are lit by its benignant gleams as they hurry homeward.

It stands for quite a bit more than some other residents of the campus will. Thursday evening rolls around (as only a Thursday evening can), and in spite of sorority and fraternity meetings, the gate stays in place, although it does quiver and quake with envy because it has never received a bid. Good looking coeds, an intelligent coed, and the majority of coeds pass by and the N. G. just stands there.* Perhaps it is just a trifle straighter, but it doesn't scamper away. It doesn't even lie down. A national election is held; the N. G. gives up its aristocratic air and becomes democratic enough to spare a brick or two for the Welfare Fund. A general assembly is called, and the ..... still .....s. We're afraid that all of you don't appreciate the North Gate. We want you to think more about it.

The Y Room

THE Y room is located (ah, how soon it is located) beneath the library. The "first couple forward and back" effect produced by the chairs in the sanctum sanctorum above makes it hard to tell one's prize stories in a convincing manner. The furnishings of the room are "neat but not gaudy" as Adam so aptly described his garb to Eve. They, the furnishings, consist of two ash trays in which waste paper is deposited, two checkerboards, several checkers, some "I am tougher than you are" chairs, two benches so cleverly placed that the back of one's (sometimes more than one's) neck comes in contact with a hot-water pipe, one piano—slightly used.

The piano will bear a little attention. It has borne worse things. When it is closely examined, the fact that there has once been ivory on the keys is quite apparent. Several of the keys will still produce a tone. The interior of the instrument is a receptacle for all the waste paper that the two ash trays will not hold.

On the wall of the room is a picture of Clark Hall showing a man descending the steps. We haven's been able to figure this out yet—an idealistic drawing, no doubt.

---

*This is irony. We don't really mean what we say. We have been waiting at North Gate for a "big moment" that has failed to come—hence our bitterness.

9:50

APRIL 7TH

PUPA STAGE

FRIDAY BULLETIN

PIPE LINE

TEACHER FACTORY OUTPUT

SOLID OAK (ADV.)

STARTING AT THE BOTTOM

JIMMY

HELEN

The Saturday Night Dance

LIGHTS glare; oh how terribly they glare. Clarinets, trumpets, violins, and saxophones croak, whine, screech, and wheeze respectively. Someone is begging in a megaphoned tenor that someone else "Say it isn't so". "But there is no voice nor any that answers". Would that we could say it isn't so—but we cannot. The fact remains (as Shakespeare once had occasion to remark) that the Saturday Night Dance is on, and means to stay on for at least sixty minutes. And all we can do is to give thanks to the sidereal moon that a minute isn't very long*.

Along the sidelines stand the "I wish I could-ers", the "too tireds", and the "I don't choose to-ers" (giving the whole proceeding the aspect of Amateur Night). On the floor are the "I'm pretty goods", the "I'm not so goods" and the dancers—graceful couple! All are engaged in platonic dancing—as platonic as dancing can be on a two hundred capacity floor when about a thousand people are using it. The evening is warm and so all the radiators are open and the windows closed, thus insuring an even temperature. (Even, you understand, meaning even hotter than a region where many prominent ex-human being reside.) Occasionally censorious eyes survey the dancers, and the dancing becomes even more platonic.

Time to stop. Aching feet and weary hearts betake themselves to their rooms to prepare for the trials of the Lord's day.

Autographs

Best Wishes
Libby Copeland

To Dearest Peg!
Only two years together, but
Gee Peggy it seems like our
friendship is much older. I'll
never forget you darling you've
been so much a friend and a
sister that I couldn't forget — Even
though I'm through school - you'll
see me loads and loads to a very
cherished friend and my darling sister.
Oleby.

Don't forget Little
Robert

Dearest Peg,

Not far in distance (as you say), but then how far. You'll be here at school and I'll be standing in front of a school room of ???? (future presidents - laugh!!). But don't forget - I'll be seeing lots of you. Every time I see the numbers 303 I'll think of your room — the meeting place and hang-out of all the "gan[illegible] Will 412N have the same reputation? I'll find out when I visit next year.

Lots and lots of love from a ΔΣΕ sister
"Jimmie"

P.S. Remember the night we went to "Green Gables?" Was I ever worried?

Autographs

"Best Wishes and Success"
Frances

"Best Wishes"
Carlisle Holstein
Remember
Sociology Class

Dearest Reg;
will never forget
the good old shows you
us to put on. Well it up; kid.
Lots of Luck
Ruth
(Wilmoire)

"Best Wishes"
Helen Stoffel

Marie Love and Best Wishes
Laurie.

ADVERTISEMENTS

When in Doubt Consult the Dictionary
When you feel like some fun Call 808N

WEAMERS CAFE

Soda Grill

11 SOUTH SEVENTH ST.
INDIANA, PENNSYLVANIA

Johnstown Sanitary
Ice Cream

Open Day and Night

Established —1900

See the New

The Ford

THE UNIVERSAL CAR

4s and 8s

At New Low Prices

SUTTON-MILLER

Service and Sales

INDIANA - BLAIRSVILLE

WILBUR WIDDOWSON

Jeweler

Watches, Jewelry and

General Repairing

College Rings and Pins

Parker Pens and Desk Sets

NEW LOCATION
706 PHILADELPHIA STREET

Consult Your Classmate

TROUTMAN'S

Department Store

FEATURING FINE
APPAREL FOR
YOUNG MEN AND
YOUNG WOMEN

Look Upward - Not Down!

The dry cleaner who turns out the best work, who renders the greatest service, will be the dry cleaner who will be here when the others are gone.

The dry cleaner who renders the best cleaning job is the one that is going to come out on top.

Choose your cleaner as you would choose your garment.

For Quality and Service

PHONE 90

The Master Cleaners & Dyers

ROSS & DEGAETANO

364 PHILADELPHIA STREET

INDIANA, PENNSYLVANIA

THE HOTEL MOORE

100 ROOMS—EUROPEAN

EXCELLENT CUISINE

INDIANA'S LARGEST AND BEST HOTEL

Three Dining Rooms Available

TEAS, LUNCHEONS, DINNERS, CARD PARTIES,
DANCES, FRATERNITY AND SORORITY MEETINGS

THE BON TON

INDIANA'S GREATEST
DEPARTMENT STORE

Good Values Always

IN INDIANA IT'S MURPHY'S FOR EVERYTHING!

State Normal Students have learned from experience that MURPHY'S is the place to buy EVERYTHING! When new students arrive they come to Murphy's for room furnishings and the countless other things all college students need . . . and all during the school term, it's Murphy's for "this" and Murphy's for "that." Such popularity must be deserved!

Our fountain and luncheonette is also a popular spot . . . where a delightful lunch or refreshing sundae can be enjoyed.

Murphy's Is The Shopping Center Of Indiana!

5 AND 10¢ STORES

G.C. MURPHY CO.

WITH SELECTED MERCHANDISE TO $1.00

Compliments of

RIECK'S
ICE CREAM

SPECIAL ICE CREAM FOR ALL OCCASIONS

RIECK-McJUNKIN DAIRY COMPANY

1163 Water St., Indiana, Pennsylvania

PHONE 163

BUILD YOUR HOME FIRST

Pay by the Month—Same as Rent
Call and See Us

DEALERS IN

LUMBER AND PLANING MILL WORK
EVERYTHING FOR THE BUILDER

We specialize in Odd Mill Work to Dealers who do not operate a Mill.

INDIANA LUMBER & SUPPLY CO.

PHONE 69 INDIANA, PA.

Compliments of

FIRST NATIONAL BANK

INDIANA, PENNSYLVANIA

All New Accounts Payable on Demand

BETTY BEAUTY SHOPPE SERVICE

Your hair and scalp deserve the best. Regular treatment will insure healthy scalp. Beautiful Hair. A beauty parlor that is Different.

Personal supervision:
Dorathe Tubbs.

WHERE TO BUY IT

BETTY BEAUTY SHOPPE
INDIANA THEATRE BLDG.

SHOES AND HOSIERY

Quality and Style at Lowest Prices in Years

Headquarters for Students, Official Gym Shoes

Brown's Boot Shop

705-709 Philadelphia St.
Indiana, Penna.

J. F. APPLE CO., INC.

LANCASTER, PENNA.

We manufacture your standard college jewelry. Compare prices and workmanship. Satisfaction guaranteed.

Samples on display at Wilbur Widdowson's

We also carry a complete line of engraved stationery.

A. W. MABON & SONS

HARDWARE

Opposite P. R. R. Station

Automotive Equipment
Electrical Appliances
R. C. A. Victor Radio
Athletic Equipment
House Furnishings
Artists Supplies
Paints, Oils, Glass
Kelvinator Refrigerators

A Store Where Good Values Always Prevail

The Most Modern Dairy in Indiana County

EVERY DAY IS
VISITING DAY

INDIANA DAIRY'S
PASTEURIZED
"A"
MILK

THE FINEST IN INDIANA

Indiana Dairy Corporation

PHONE 395

1853 1933

J. M. Stewart & Co.

HARDWARE

Spalding Headquarters
Tennis Rackets $2.50 to $10.00

Art Department
Rembrant Oil Colors
Sherwin-William
Paint Headquarters

The Big Warehouse
J. M. STEWART & CO.

BEAUTIFUL SHOES

for

STREET, SPORT
or DRESS WEAR

Narrow, Medium or Wide
Widths

You can always Save at

KINNEY'S
PHILADELPHIA ST.

THE
COLLEGE INN

TEAS :-: PARTIES
DINNER
LUNCHES
Any Time

Come and Make Yourself
at Home

BUICK
Indiana Motor Co.
N. 8th STREET

STORAGE
REPAIRING
GREASING
CAR WASHING
SUPER SERVICE

KELLY-SPRINGFIELD
TIRES AND TUBES

THE DOUGLASS STUDIO

INDIANA'S LEADING

Portrait and Commercial Photographer

Featuring the very latest

HOLLYWOOD LIGHTING SYSTEM

Using the New

EASTMAN PANCROMATIC PORTRAIT FILM

▼

AN EXCLUSIVE KIDDIE STUDIO

FOR THE LITTLE ONES

A miniature studio equipped with its own Camera Lighting System and Kiddie Furniture.

722 PHILADELPHIA STREET - INDIANA, PA.

▼

If there is anything new in

PHOTOGRAPHY

we have it.

BRODY'S

Indiana's Leading Department Store

The Store of Smart Fashions for Women and Misses

STYLE – QUALITY – SERVICE

57 Years of Conservative Banking

This Bank reflects the progress of the community and vicinity for a period of 57 years.
Make it your Bank by starting an account now.

Farmers Bank and Trust Company
OF INDIANA, PA.

Serving with Safety Since 1876

INSIST ON

SISCO Ice Cream

Made by

STORAGE ICE & SUPPLY CO.

INDIANA, PENNA.

Established 1832

H. E. SMITH

SHOEMAKER

REPAIRING
OUR SPECIALTY

24 CARPENTER AVENUE

SOUND managerial policies and long, successful experience have provided us with sufficient equipment, adequate personnel, and ample resources to render dependable service as artists and makers of fine printing plates. That you will be secure from chance, is our first promise.

JAHN & OLLIER ENGRAVING CO.
817 West Washington Blvd., - Chicago, Illinois

In the foreground - Ft. Dearborn re-erected in Grant Park on Chicago's lake front. Illustration by Jahn & Ollier Art Studios.

McCONN'S
NEW
RESTAURANT

Where Particular
People Meet and Eat

726 Philadelphia Street
Indiana, Penna.

Parnell, Cowher & Company

General Insurance

640 Philadelphia Street

Indiana, Penna.

BYRNES AND
KIEFER CO.

Manufacturers, Importers and Jobbers of

TOOLS, MACHINERY
AND FOOD SUPPLIES

For Bakers, Confectioners, Ice Cream Manufacturers and Soda Water Dispensers

Phone Numbers:
GRANT 3156-7-8-9

1127-1133 PENN AVENUE
Pittsburgh, Penna.

COMPLIMENTARY

PRINTING AND

PITTSBURGH PRINTING COMPANY

530 FERNANDO STREET, PITTSBURGH, PENNA.

Printers of Publications, Catalogs

(Illustrated and in colors)

School Annuals and Commercial

One Faculty Adviser writes: "As to your service and workmanship on our book, we are certainly pleased, for the inserts and border, as well as the other color sections, are quite up to our expectations, while the printing is done in an excellent manner."

Another Appreciated Missive: "I hesitated until now to write our commendation of the exquisite book you produced for us. It has won wide acclaim from the student-faculty bodies, and several newspapers from this end of the State have gone into great detail pointing out its merit. We are proud of our 1932 'Pioneer'."

WE PARTICULARLY INVITE CORRESPONDENCE REGARDING THE PRINTING OF YOUR "ANNUAL". ◈ ◈ MAY WE GIVE YOU AN ESTIMATE?

BOOK BINDING

I often wonder

MORTONS
DRUG STORE

THE REXAL STORE

Where You Are Always Welcome

EARL S. MORTON PH.C.

United
To
Serve
You
« « « « are » » » »
The
Park
Press
Printers of Distinction
and
Park
Book
Shop
Stationers
« « « « » » » »
Try them
First!

CAMPUS GRILL
AND
SWEET SHOPPE

Have you tried our Lunches?
"Let us serve you"

HOME MADE ICE CREAM
AND CANDIES

Also Large Variety of
Fancy Packages

633 Philadelphia St. Phone 9273
INDIANA, PENNSYLVANIA

W. S. DAUGHERTY

LUMBER, MILLWORK
BUILDERS SUPPLIES

1050 PHILADELPHIA STREET
INDIANA, PA.

OUTSTANDING PROGRAMS
THE YEAR 'ROUND

RITZ
THEATRE

DAILY AT 2:00—7:00—9:00

NEW LOW PRICES

40c, 25c and 15c. MATINEES 25c and 10c

ONE OF PENNA'S FINEST
THEATRES

HOTEL INDIANA

SMALL ENOUGH TO KNOW YOU
LARGE ENOUGH TO SERVE YOU

COFFEE SHOP DINING ROOM

EXCELLENT FOOD—SKILLFULLY PREPARED

A trial will convince you

◆

SPECIAL ATTENTION GIVEN TO PARTIES

HENRY HALL

Off and hit ja.

BOOKS, STATIONERY

PRINTING, LEGAL BLANKS

SOCIAL CARDS

◆

Office and School Supplies

INDIANA, PENNSYLVANIA

MOORHEAD'S

then feet!

◆

COMPLETE STORE

FOR

MEN AND BOYS

◆

"WE SELL TO SELL AGAIN"

STAHURA'S MARKET

GROCERIES

AND

PRODUCE

FEATURE QUALITY MEATS

Special attention & consideration given to college students.

◇

9 CARPENTER AVENUE

INDIANA, PA.

Phone 790-789

RINGS around I.S.T.C. Bathtub

Are Lifetime Remembrances

As an acquisition to be treasured for a lifetime, a ring should be selected with care and thoughtfulness. We are ready to assist you in the choice of a ring, suitable to its purpose—at a price you can afford to pay.

R. W. Wehrle & Co.

562 Philadelphia St.

Indiana, Pa.

PARKE'S GOLD CAMEL TEA BALLS

INDIVIDUAL SERVICE

"Every Cup A Treat"

"The World's Finest"

COFFEES—TEAS—SPICES
CANNED FOODS—FLAVORING EXTRACTS

L. H. PARKE COMPANY

PHILADELPHIA PITTSBURGH

Say It With Flowers

We Deliver Flowers to Any City in the World Through Our Membership in

The Florists Telegraph Delivery Association

with over six thousand bonded members, guaranteeing value will be promptly delivered

FLOWERS FOR ALL OCCASIONS

INDIANA FLORAL CO.

630 PHILADELPHIA AVENUE

INDIANA, PA.

WE Grow the Flowers We Sell 380-J

The Talk of Indiana

Nada . . . $3.95

Specially featured for the season is Andersons popular group of new punched shoes. All are available in widths AAA to C. In price from $2.95 to $5.00.

ANDERSON

Better Shoes and Hosiery

Next to the Indiana Theatre — INDIANA PENNSYLVANIA

INDIANA HARDWARE CO.

636 PHILA. STREET

D. & M. SPORTING GOODS

THE WINCHESTER STORE

G. W. GRAEF COMPANY

MEATS - GROCERIES
DELICATESSEN

If a clean market, clean market products, choicest of quality and right prices appeal to you, then

BUY YOUR MEATS AT
OUR MARKET

27 NORTH SIXTH STREET

INDIANA, PENNSYLVANIA

A. L. STIVER

ELECTRIC SHOE REPAIRING

221 South Tenth Street
INDIANA, PENNSYLVANIA

All Work Guaranteed

If satisfied, tell your friends; if not, tell us.

Sing Lee Laundry

12 North 9th Street

INDIANA, PENNSYLVANIA

Patronize Our Advertisers.

To the Students of Indiana State Teachers College

May your every venture in life be crowned with success and happiness.

◆

I. N. HAGAN ICE CREAM CO.

QUALITY

Since 1878

DAUGHERTY'S

CUT RATE DRUG STORE

Opposite Penna. R. R. Station

INDIANA, PA.

WHERE YOU GET WHAT YOU ASK FOR
NOT SOMETHING JUST AS GOOD

DEVELOPING AND PRINTING

Agency for Mary Lincoln, Reymer's, Whitman's Candy, Battle Creek Health Food

Dear Peg —
I'll be seeing
you next year — if
you behave — but I'll
leave the children at home
Frank F. McCreigh

If you want Service, Courtesy, and a Good Meal, Stop at

DEAN'S DINER

DINNERS - 40c

ALL KINDS OF SANDWICHES

Open Day and Night

JOHN LaMANTIA

House of Quality

WHOLESALE FRUITS AND PRODUCE

FRESH FRUITS OF ALL KINDS

We treat you ☐ all year ○

835 WATER STREET

WIDMANN AND TEAH, Inc.

Indiana's only and ORIGINAL CUT-RATE DRUG STORE

Our prices are never undersold

Next to Moore Hotel

Y. M. C. A. Lunch Room & Lounge

We Cater to Your Appetite

MEALS AND LUNCHES

Bridge Parties and Banquets a Specialty. Come in. Dance to the radio, and enjoy the magazines and visit with your friends.

VIRGINIA SANFORD WACHOB
Hostess

This book is bound in a MOLLOY MADE COVER for which there is no substitute—or equivalent.

MOLLOY MADE COVERS, produced by the oldest organization in the cover field, are today, as always the standard of excellence. Your book, bound in a MOLLOY MADE COVER, will give you the finest obtainable.

Write for information and prices to—

THE DAVID J. MOLLOY PLANT

2857 N. Western Ave.,

Chicago, Illinois.

A Satisfied Customer is Our Best Recommendation

Delivery Service to the College

MURRAY'S

DYEING & CLEANING CO., Inc.

INDIANA - - - PUNXSUTAWNEY

Where Courtesy is Customery

DAIRY DELL

INDIANA'S ULTRA-MODERN DAIRY AND DELICATESSEN

Open Every Day From 7 A. M. Till Midnight

653 PHILADELPHIA ST.

Compliments of

The Moore Hotel Barber Shop

"QUALITY CLOTHES"

CLOTHING
HATS
FURNISHINGS

MALCOLM'S CLOTHES SHOP

720 Phila. St. Indiana, Pa.

THE MAYFAIR SHOPPE

639 Philadelphia Street
Indiana, Pa.

Ladies Ready-to-wear

Phone 78

Marshall's Better Stores

When out shopping, stop at Marshall's for choice meats and quality groceries.
You will be pleased with our line of fresh vegetables.
We are always glad to exchange anything that is not satisfactory.

Phone 1276 *We deliver*

Molly Ann Dress Shop

718 Philadelphia Street

We specialize in Co-ed Dresses and Hats

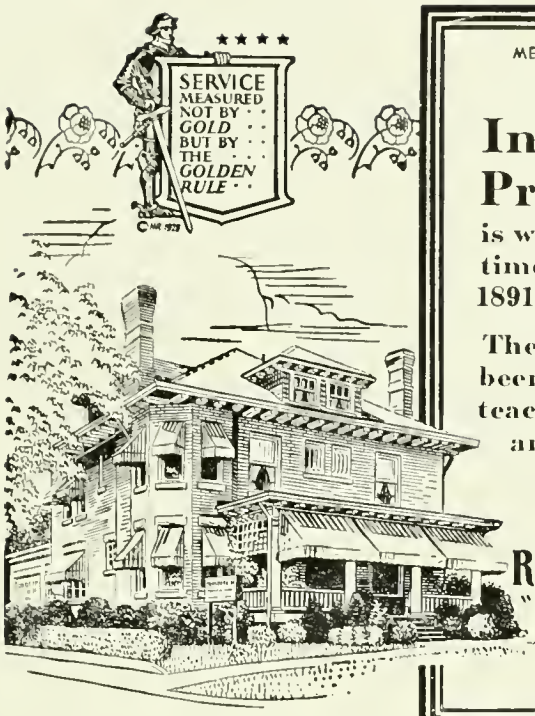

MEMBER THE ORDER OF THE GOLDEN RULE

In our Profession the element of experience is important; that is why we mention, from time to time, that this firm was founded in 1891.

The years which have passed have been of material assistance in teaching us how to serve better, and more economically.

JAS. W. & J. ARTHUR
ROBINSON FUNERAL HOME
"Distinctive Funeral Service"
36 N. SEVENTH ST., INDIANA, PA.
PHONE 364

Welkom Hair Shop

HAIR CUTS
MARCELS
MANICURES
FINGER WAVES
SHAMPOOS
25c—Why pay more?

NO. 9 SOUTH NINTH ST.
Tel. 1307

Compliments of
A Friend

Dearest Nittles,

Always remember our good times in 32-33. Here's hoping they continue for two more years. Don't forget our little jaunts to Skip's, our occassional excursions, to town and our visits with Stella.

Your understanding ΔΣΕ Sister.

Mary.

Nurtles

[illegible]

[illegible]

[illegible] and

[illegible] you! [illegible]

[illegible] your [illegible] and what not,

[illegible]